

Planning drawings only insufficient information for construction.

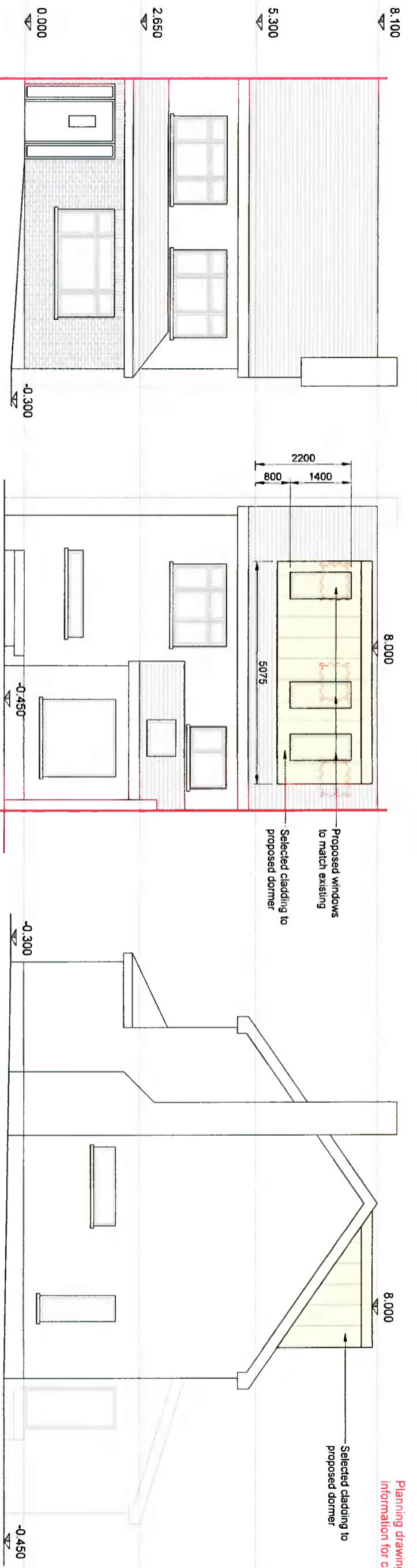

Proposed Front Elevation (No Change)  
SCALE 1:100

Proposed Rear Elevation  
SCALE 1:100

Proposed Side Elevation  
SCALE 1:100

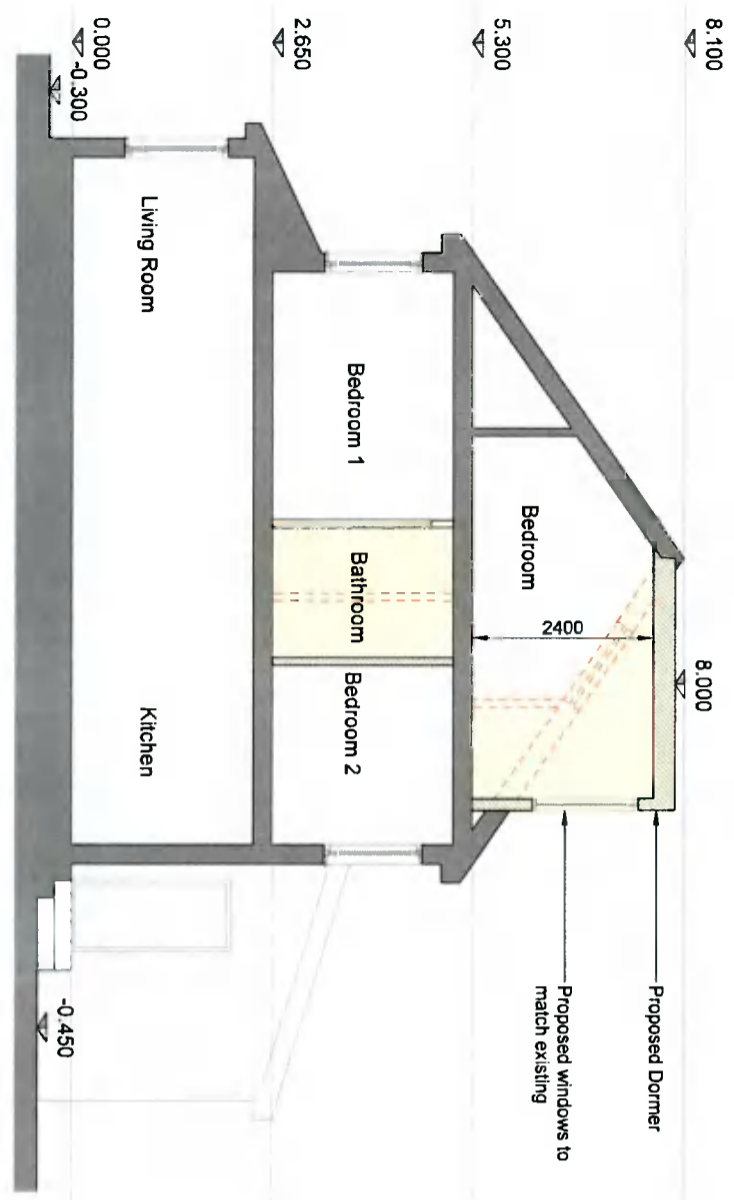

Proposed Section A - A  
SCALE 1:100



Contiguous Proposed Front Elevation (no change)  
SCALE 1:200



Contiguous Proposed Rear Elevation  
SCALE 1:200

- Legend**
- Site Boundary
  - Indicates Proposed Works
  - Existing Walls
  - Proposed Walls

0	19.05.22	Issued for Planning	HH
Rev	Date	Amendments	By
DRAWING STATUS			
Planning			

**HH Draughting**  
118 Malton Drive  
D16 A2S5  
Tel: +353 (0) 86647200  
Email: hh@hhdraughting.com

CLIENT  
Eve McCartney & Stephen Hayes  
PROJECT  
12A St Gerard's Road, Whitehall,  
Dublin 12, D12 FH01

DRAWING TITLE			
Proposed Elevations and Section			
Drawn By: HH	Date: 19.05.22	Scale: As shown	Plot: A3
Job No: 20-05	Drawn: PP-06	Rev: 0	