

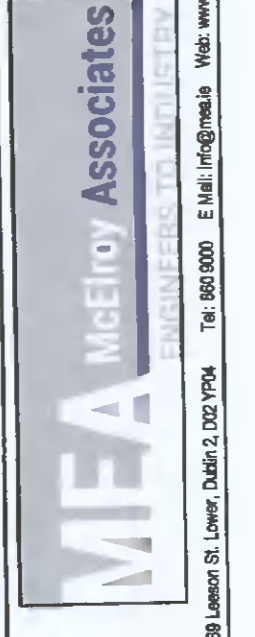

Pfizer
 PETER FRANKS QUAYE
 CHUCK CASTLE BUSINESS PARK,
 CLONALKIN,
 DUBLIN 22,
 IRELAND.

NOTES: THIS DRAWING IS THE PROPERTY OF PETER FRANKS QUAYE AND IS LOANED TO THE CLIENT. IT IS TO BE USED FOR THE PROJECT ONLY AND IS NOT TO BE REPRODUCED, COPIED, LOANED, OR OTHERWISE DISSEMINATED WITHOUT THE WRITTEN PERMISSION OF PETER FRANKS QUAYE. THE CLIENT ACCEPTS FULL RESPONSIBILITY FOR THE ACCURACY OF THE INFORMATION PROVIDED AND FOR THE RESULTS OF ANY ACTION TAKEN AS A RESULT OF USING THIS DRAWING.



MFA McElroy Associates
 100 NORTH ST. SUITE 1000
 DUBLIN 2, IRELAND

REV	DATE	DESCRIPTION	BY	CHK	APP	PROJ
A	01-04-2022	ISSUE FOR PERMITS	SC	MM	MM	100-000-362-21
B	01-04-2022	ISSUE FOR PERMITS	SC	MM	MM	100-000-362-21
C	01-04-2022	ISSUE FOR PERMITS	SC	MM	MM	100-000-362-21

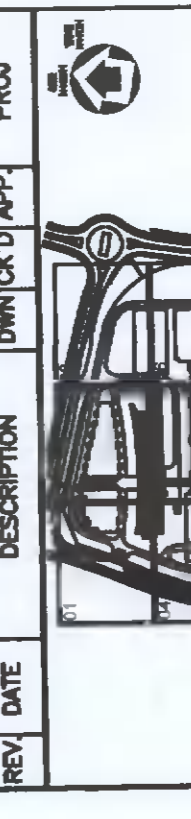

REF: PFM 100-000-362-21
 PROJECT: 100-000-362-21
 BUILDING DETAILS
 REBRANDING:
 EXTERNAL SIGNAGE
 DRAWING TITLE
 SITE PLAN LAYOUT
 SHEET 2
 SCALE: 1:500
 TOWN: DK
 PROJ: MFC
 DRAWN BY: MFC
 CHECKED BY: MFC
 PROJECT NO: 31165/MEA/00/ASK/0030
 SHEET NO: C

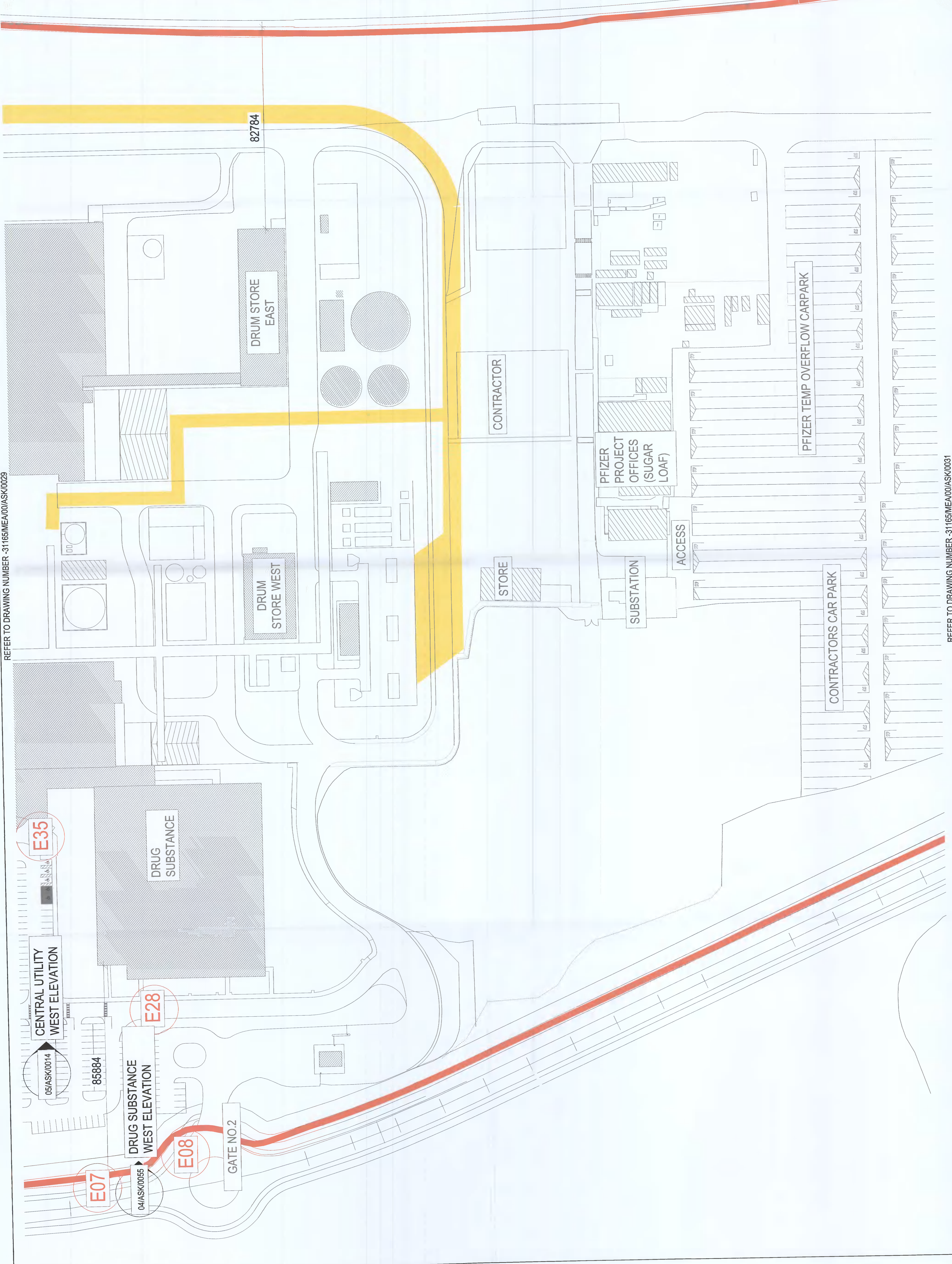

REFER TO DRAWING NUMBER -31165/MEA/00/ASK/0029

REFER TO DRAWING NUMBER -31165/MEA/00/ASK/0031