

PROPOSED REAR ELEVATION

PROPOSED END ELEVATION /SECTION

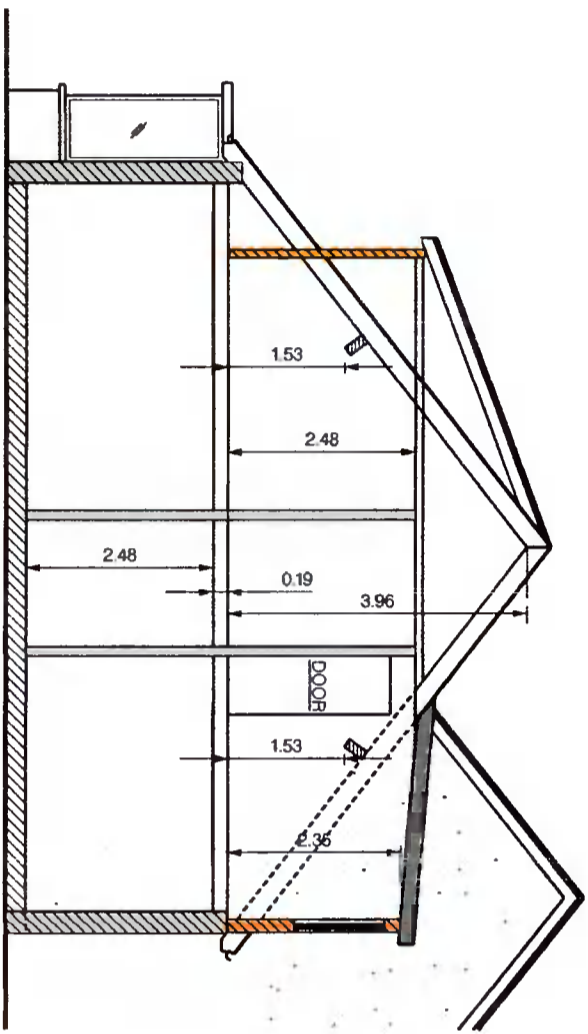

PROPOSED SECTION B - B THRU ROOF SHOWING ATTIC

PROPOSED LAYOUT

2 NO. NEW VELUX WINDOWS FOR STAIRWAY AND LANDING.

- NOTES:
1. PLANNING DRAWINGS
 2. ALL WORK TO COMPLY WITH BUILDING REGULATIONS.
 3. ALL DIMENSIONS IN METRES.
 4. NEW WORK SHOWN HATCHED YELLOW

| | | | |
|--|------------------------|--|---------------------|
| <p>Client:</p> <p>COLM DALTON, 2 ANNE DEVLIN AVE, RATHFARNHAM, DUBLIN 14, D14DAS9</p> | | <p>Job:</p> <p>PROPOSED PART ATTIC CONVERSION INVOLVING DORMER EXTENSION AT FIRST FLOOR LEVEL TO REAR OF ROOF ALONG WITH INTERNAL ALTERATIONS THROUGHOUT HOUSE.</p> | |
| <p>Drawn by: P.N.C.</p> | <p>Checked by:</p> | <p>Arch:</p> <p>P.M. CORCORAN, 28 KINGSTON HALL, HAROLD'S GRANGE RD., SANDYFORD, DUBLIN 18.</p> | <p>Scale: 1:100</p> |
| <p>Approved by:</p> | <p>Date: 13-5-2022</p> | <p>Drawing No: C-061</p> | |