

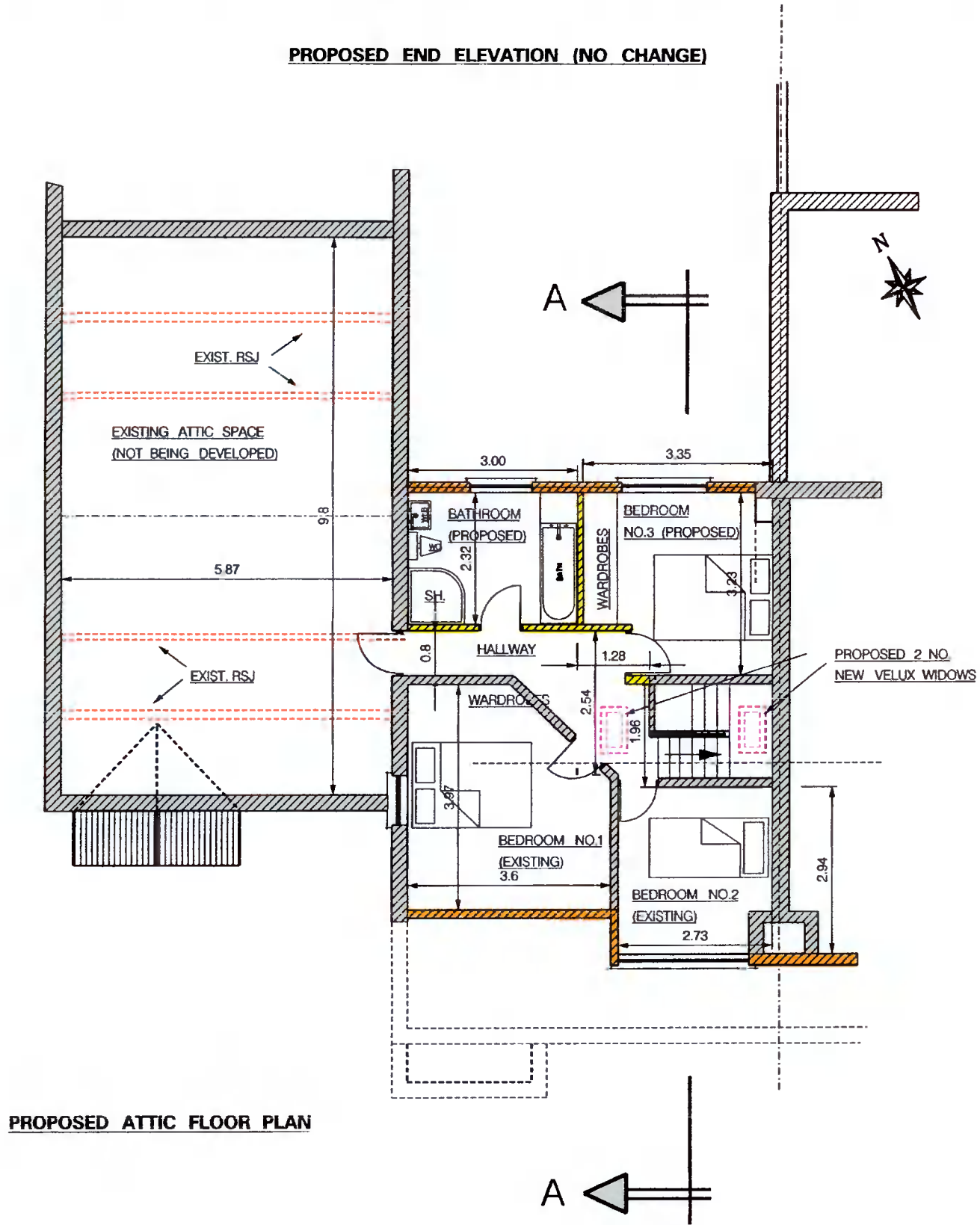

PROPOSED END ELEVATION (NO CHANGE)



- NOTES:**
1. PLANNING DRAWINGS
 2. ALL WORK TO COMPLY WITH BUILDING REGULATIONS.
 3. ALL DIMENSIONS IN METRES.
 4. NEW WORK SHOWN HATCHED YELLOW

PROPOSED LAYOUT

Client : COLM DALTON, 2 ANNE DEVLIN AVE., RATHFARNHAM, DUBLIN 14. D14DA59	Job : PROPOSED PART ATTIC CONVERSION INVOLVING DORMER EXTENSION AT FIRST FLOOR LEVEL TO REAR OF ROOF ALONG WITH INTERNAL ALTERATIONS THROUGHOUT HOUSE.
Archit. P.N. CORCORAN, 28 KINGSTON HALL, HAROLDS GRANGE RD., SANDYFORD, DUBLIN 18.	SCALE 1:100 DATE 13- 5 -2022
DRAWN BY P.N.C. CHECKED BY APPROVED BY	DRAWING No. C-051