

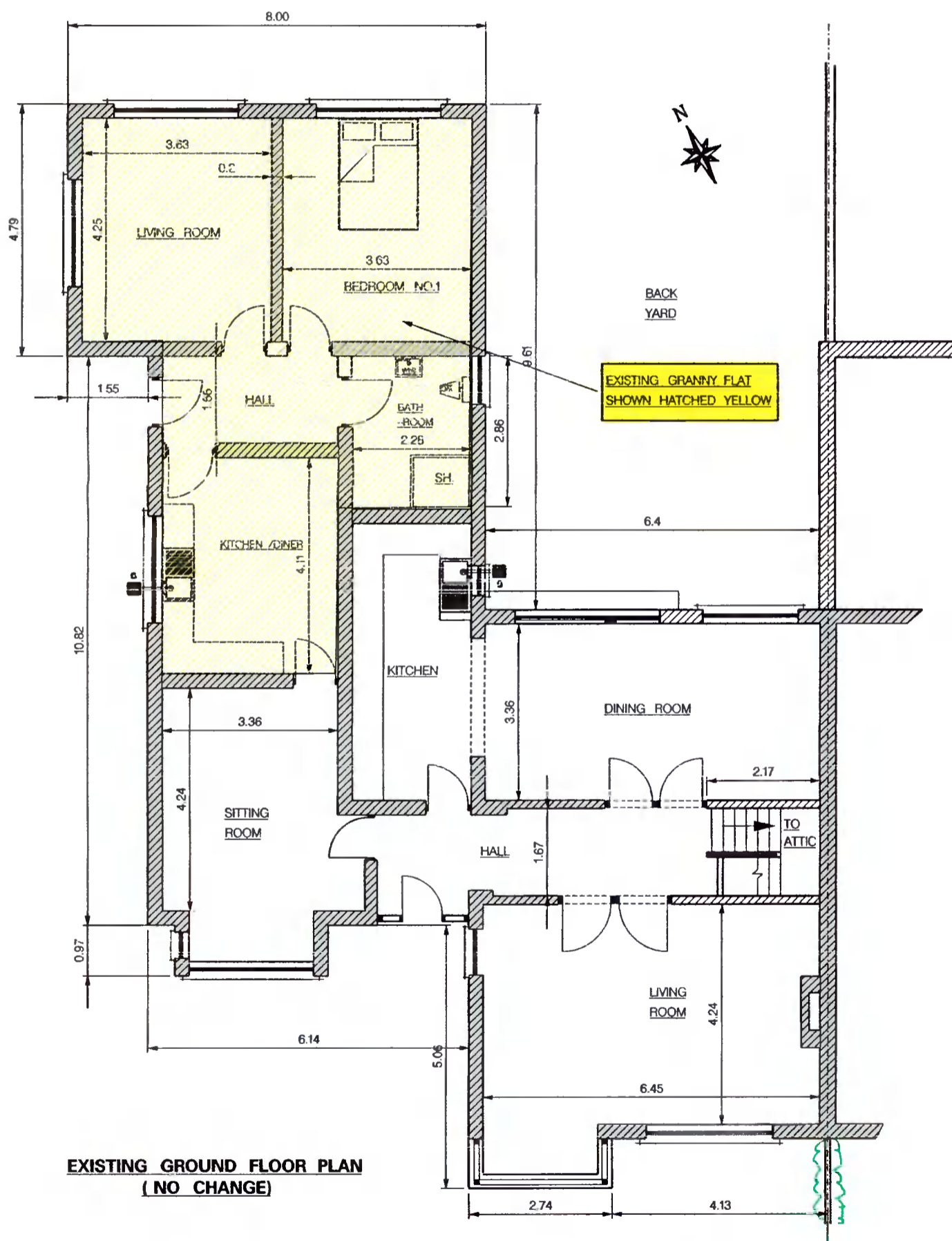

**PROPOSED FRONT ELEVATION (NO CHANGE)**



**EXISTING GROUND FLOOR PLAN (NO CHANGE)**

- NOTES:
1. PLANNING DRAWINGS
  2. ALL WORK TO COMPLY WITH BUILDING REGULATIONS.
  3. ALL DIMENSIONS IN METRES.

**EXISTING LAYOUT  
(NO CHANGE ONLY SOME  
INTERNAL ALTERATIONS)**

Client: <b>COLM DALTON, 2 ANNE DEVLIN AVE., RATHFARNHAM, DUBLIN 14, D14DA59</b>		Job : <b>PROPOSED PART ATTIC CONVERSION INVOLVING DORMER EXTENSION AT FIRST FLOOR LEVEL TO REAR OF ROOF ALONG WITH INTERNAL ALTERATIONS THROUGHOUT HOUSE.</b>	
Archit. <b>P.N. CORCORAN, 26 KINGSTON HALL, HAROLDS GRANGE RD., SANDYFORD , DUBLIN 18.</b>		SCALE <b>1:100</b>	DRAWING No. <b>C-041</b>
DRAWN BY P.N.C.	CHECKED BY	DATE <b>7- 12 -2021</b>	
APPROVED BY			