

18m Alpha 3.0 STREETPOLE

THIS DRAWING IS TO BE READ IN CONJUNCTION WITH ALL DRAWINGS & ARCHITECTS INFORMATION FOR THE PROJECT. IT IS THE CLIENT'S RESPONSIBILITY TO CHECK THE ACCURACY OF ALL INFORMATION FOR THE PROJECT. THE CLIENT SHALL BE RESPONSIBLE FOR ANY DISCREPANCIES BEFORE WORK COMMENCES.

NOT FOR CONSTRUCTION

Description: Historic 6' Letter Edition
 Publisher / Source: Ordnance Survey Ireland (OS)
 Date Sources / Reference: ED015
 Revision Date: 31-Dec-1911
 Survey Date: 31-Dec-1937
 Levelling Date: 31-Dec-1940
 Revision Date: 31-Dec-1938
 Survey Date: 31-Dec-1941
 Levelling Date: 31-Dec-1940
 The Format: Topped Image File Format (TIFF)
 File Name: R-52768609_1.tif

OS Extent / Area of Interest (AOI):
 ULXUV= 704303.7385, 729005.1615
 URYUV= 709225.7385, 729005.1615
 ULXUV= 704303.7385, 729005.1615
 URYUV= 709225.7385, 729005.1615

Projection / Spatial Reference: PENTON, Irish Transverse Mercator
 Centre Point Coordinates: UTM = 704303.7385, 729005.1615
 OS Extent Date: 2022
 Product Version: 1.3

License / Copyright: Ordnance Survey Ireland. Terms of Use apply. Please visit: www.osi.ie/about/terms-conditions
 © Ordnance Survey Ireland, 2022

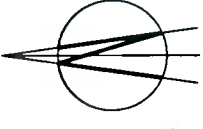

| No. | INITIAL ISSUE | Revision | Date | By | Ckd |
|-----|---------------|----------|----------|-----|-----|
| A | | | 19/04/21 | GOC | IR |

DELMEC

10 Barrowside Business Park, Slaty Road,
 Graiguecullen, Carlow, RG3 E3W7,
 Rep. of Ireland.

celnex
 driving telecom connectivity
 Cigital Infrastructure Ltd.
 Suite 311, O House, 76 Furze Road,
 Sandymount Industrial Estate, Dublin 16,
 D16 Y950, IRELAND

JRA
 Consulting Engineers
 Jason Redmond and Associates Consulting Engineers
 5 Linnard Court, Portlaoise, Co. Laois, R32 N12H
 Phone: +353 (0) 57 888155
 Website: www.jra.ie Email: jra@jra.ie

PLANNING

| | |
|------------------|-----------|
| Signal site ID | CIG-03721 |
| Operator site ID | DU1611 |
| Site Name | BOOT ROAD |

Site Address
 GRASS VERGE ALONG FONTHILL ROAD S
 OPPOSITE ST JOHN'S AVE
 BRIDESWELL COMMONS, DUBLIN 22

Title
 CELLNEX SMART STREETPOLE
 SITE LOCATION MAP

| | | |
|-------------|-------|------------|
| Designed by | Date | 12/04/2022 |
| Drawn by | Scale | 1:1000 |
| Dwg No. | Rev. | A |

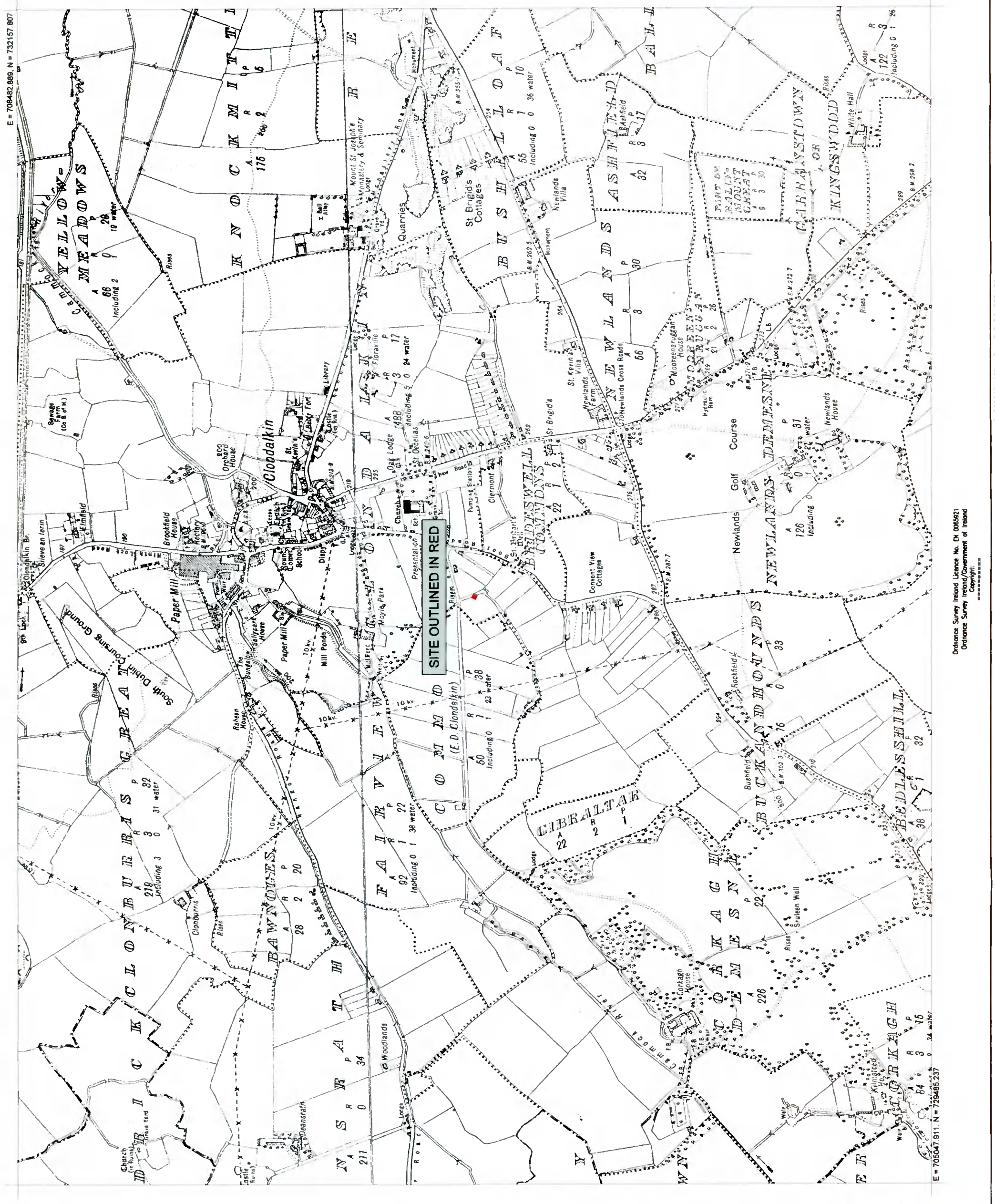

Ordnance Survey Ireland Licence No. EN 0065921
 Ordnance Survey Ireland/Government of Ireland
 Copyright

THIS DRAWING IS THE PROPERTY OF JRA AND MUST NOT BE COPIED, TRACED OR REPRODUCED WITHOUT THEIR PERMISSION.

E = 705047.911, N = 729485.237

18m Alpha 3.0 STREETPOLE

THIS DRAWING IS TO BE READ IN CONJUNCTION WITH ALL ENGINEERS & ARCHITECTS DRAWINGS. PLEASE CONSULT THE DRAWING FOR ANY NOTES TO BE USED. WHERE A CONFLICT OF OPINION EXISTS BETWEEN ANY DRAWINGS, THE DRAWING SHALL TAKE PRECEDENCE.

CONSULTANTS TO BE INFORMED IMMEDIATELY OF ANY DISCREPANCIES BEFORE WORK PROCEEDS.

NOT FOR CONSTRUCTION

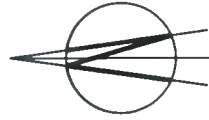

| No. | Rev | Date | By | Ckd |
|-----|---------------|----------|-----|-----|
| A | INITIAL ISSUE | 12/04/22 | DOC | JR |

DELMEC

10 Bernerside Business Park, Slough Road,
Collegecullen, Carlow, RG32 E3W7,
Rep. of Ireland.

celnex
driving telecom connectivity

Signal Infrastructure Ltd.
Suite 311, Q House, 76 Furze Road,
Sandycove Industrial Estate, Dublin 18,
D18 YV50, IRELAND.

JIRA
Consulting Engineers

Jason Redmond and Associates Consulting Engineers
5 Linnard Court, Northside, Co. Louth, L23 BH2H
Phone: +353 (0) 57 8661135
Website: www.jira.ie Email: info@jira.ie

PLANNING

Signal site ID CIG-03721

Operator site ID DU1611

Site Name

BOOT ROAD

Site Address

GRASS VERGE ALONG FONTHILL ROAD S
OPPOSITE ST JOHN'S AVE
BRIDESWELL COMMONS, DUBLIN 22

Title

CELLNEX SMART STREETPOLE
SITE LOCATION MAP AERIAL PHOTO

Designed JR

Date 12/04/2022

Drawn doc

Scale 1:200

Rev. A

Dwg No. DU1611-101

DWG LOCATION: C:\Users\jredmond\Documents\Projects\DU1611-101\DU1611-101.dwg

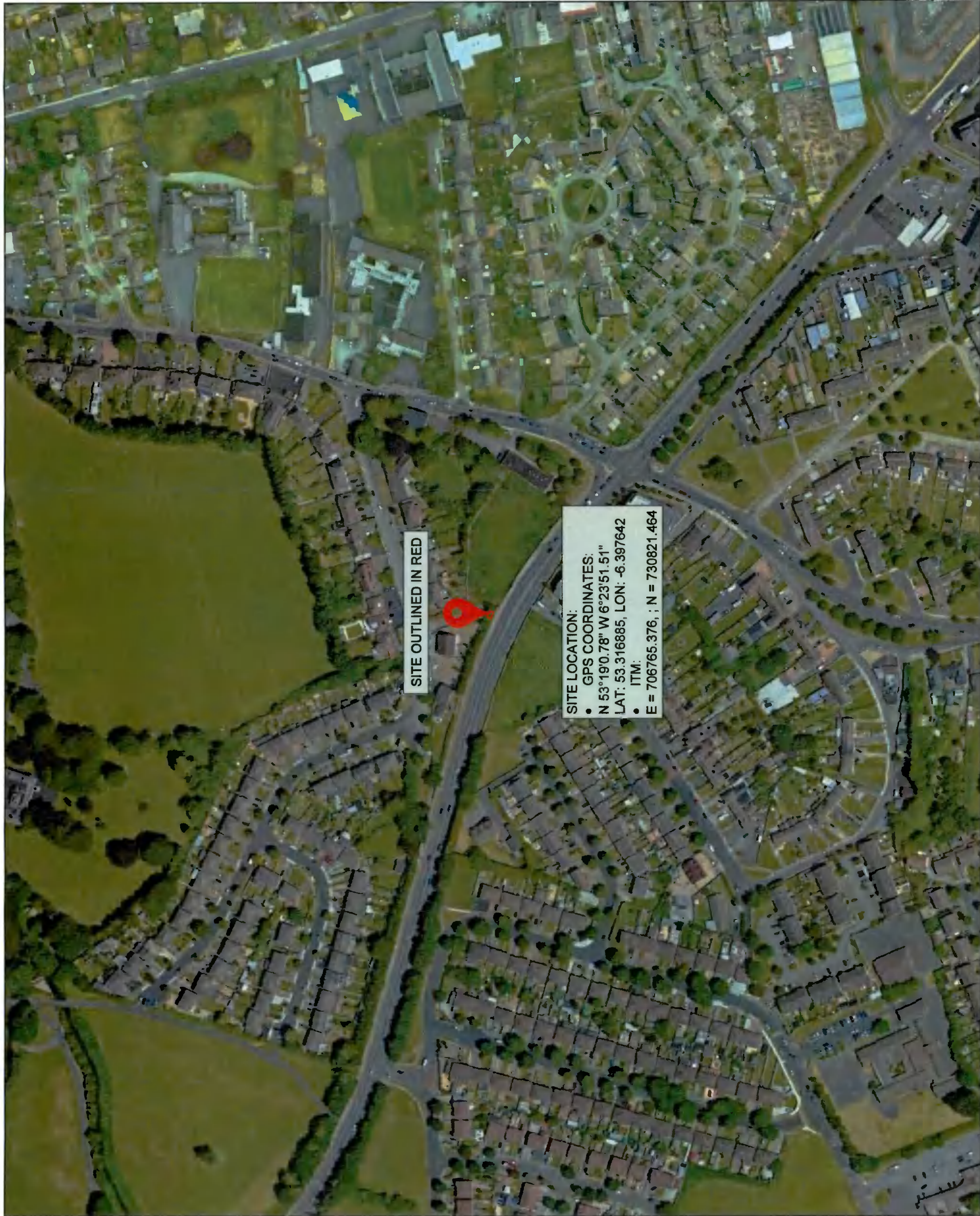

SITE OUTLINED IN RED

SITE LOCATION:
GPS COORDINATES:
N 53°19'0.78" W 6°23'51.51"
LAT: 53.316885, LON: -6.397642
ITM:
E = 706765.376 ; N = 730821.464

18m Alpha 3.0 STREETPOLE

THIS DRAWING IS TO BE READ IN CONJUNCTION WITH ALL ENGINEERS & ARCHITECTS DRAWINGS AND SPECIFICATIONS AND NOT BE USED WHERE A CONFLICT OF INTEREST EXISTS OR MAY EXIST. THE USER SHALL BE RESPONSIBLE FOR ANY CONSEQUENCES OF ANY DISCREPANCIES BEFORE WORK PROCEEDS.

NOT FOR CONSTRUCTION

Description:
Digital Landscape Model (DLM)
Publisher / Source:
Ordnance Survey Ireland (OS)
Data Source / Reference:
PRIME2
File Format:
Autodesk AutoCAD (DWG, R2013)
File Name:
v_50260808_1.dwg

Clip Extent / Area of Interest (AOI)
LLX: 706473.2365; 730607.1615
LTX: 707056.2365; 730607.1615
ULX: 707056.2365; 731037.1615
URX: 707056.2365; 731037.1615
Projection / Spatial Reference:
Projection: IRENET95_1meh_Tranverse_Mercator
Centre Point Coordinates:
X: 706764.7385; 730822.1615
References:
Map Scale: 1:14
Map Series: 14
1:1,000 | 3326-09
1:1,000 | 3326-09
Data Extraction Date:
Date: 05-Apr-2022
Source Data Release:
DLM Release V1.150.113
Product Version:
Version: 1.4

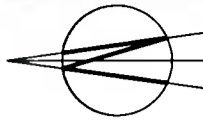

License / Copyright:
Ordnance Survey Ireland "Terms of Use" apply
Please visit: www.osi.ie/about/terms-conditions

| No. | INITIAL ISSUE | Revision | Date | By | Chd |
|-----|---------------|----------|----------|----|-----|
| A | | | 19/04/22 | GC | JR |

DELMEC

10 Burrowside Business Park, Slattery Road,
Gallesculien, Carlow, R93 E3W7,
Rep. of Ireland.



Signal Infrastructure Ltd.
Suite 311, Q House, 76 Furze Road,
Sandycroft Industrial Estate, Dublin 18,
D18 YV50, IRELAND



Jason Redmond and Associates Consulting Engineers
5 Linnard Court, Persimone, Co. Louth, B32 M2H
Phone: +353 (0) 57 8481155
Website: www.jra.ie Email: info@jra.ie

PLANNING

Signal site ID: CIG-03721

Operator site ID: DU1611

Site Name: BOOT ROAD

Site Address: GRASS VERGE ALONG FORTHILL ROAD S

OPPOSITE ST JOHN'S AVE

BRIDESWELL COMMONS, DUBLIN 22

Title: CELLNEX SMART STREETPOLE

SITE LOCATION PLAN

Designed JR Date: 12/04/22

Drawn GC Scale: 1:1000

Dwg No. DU1611-102 Rev. A

DWG LOCATION: (00, 1000) 1:1000



E = 706925.250, N = 730945.668

E = 706605.480, N = 730697.376

Ordnance Survey Ireland Licence No. EN 006521
Ordnance Survey Ireland/Government of Ireland
Copyright: *****

THIS DRAWING IS THE PROPERTY OF JRA AND MUST NOT BE COPIED, TRACED OR REPRODUCED WITHOUT THEIR PERMISSION.

18m Alpha 3.0 STREETPOLE

THIS DRAWING IS TO BE READ IN CONJUNCTION WITH ALL ENGINEERS & ARCHITECTS NOTES. IT IS TO BE USED IN ACCORDANCE WITH THE INFORMATION PROVIDED AND IS NOT TO BE USED FOR ANY OTHER PURPOSES WITHOUT THE WRITTEN PERMISSION OF JIRA. CONSULTANTS TO BE INFORMED IMMEDIATELY OF ANY DISCREPANCIES BEFORE WORK PROCEEDS.

NOT FOR CONSTRUCTION

LEGEND

- EXISTING ROAD
- SITE OUTLINED THUS
- EXISTING BUILDING
- EXISTING GRASS VERGE
- EXISTING FOOTPATHS
- EXISTING HARDSTANDING

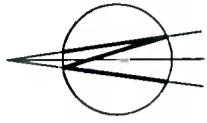

| No. | INITIALS | Revision | Date | By | Chk |
|-----|----------|----------|----------|----|-----|
| A | | | 12/04/22 | JR | JR |

DELMEC

10 Barrowade Business Park, Sleaty Road,
Grangecullen, Carlow, R93 E3W7,
Rep. of Ireland.



Signal Infrastructure Ltd
Suite 311, Q House, 76 Furze Road,
Sandyford Industrial Estate, Dublin 18,
D18 YV58, IRELAND



Jason McNamee and Associates Consulting Engineers
3 Limerick Road, Limerick, Co. Cork, T12 N427
Phone: +353 (0) 57 8683155
Website: www.jira.ie Email: info@jira.ie

PLANNING

Signal site ID: CIG-03721

Operator site ID: DU1611

Site Name: BOOT ROAD

Site Address:
GRASS VERGE ALONG FONTHILL ROAD S
OPPOSITE ST JOHN'S AVE
BRIDESWELL COMMONS, DUBLIN 22

Title:
CELLNEX SMART STREETPOLE
SITE LAYOUT PLAN

Designed: JR Date: 12/04/22
Drawn: JRC Scale: 1:250 Rev: A

Dwg No. DU1611-103

THIS DRAWING IS THE PROPERTY OF JIRA AND MUST NOT BE COPIED, TRACED OR REPRODUCED WITHOUT THEIR PERMISSION.

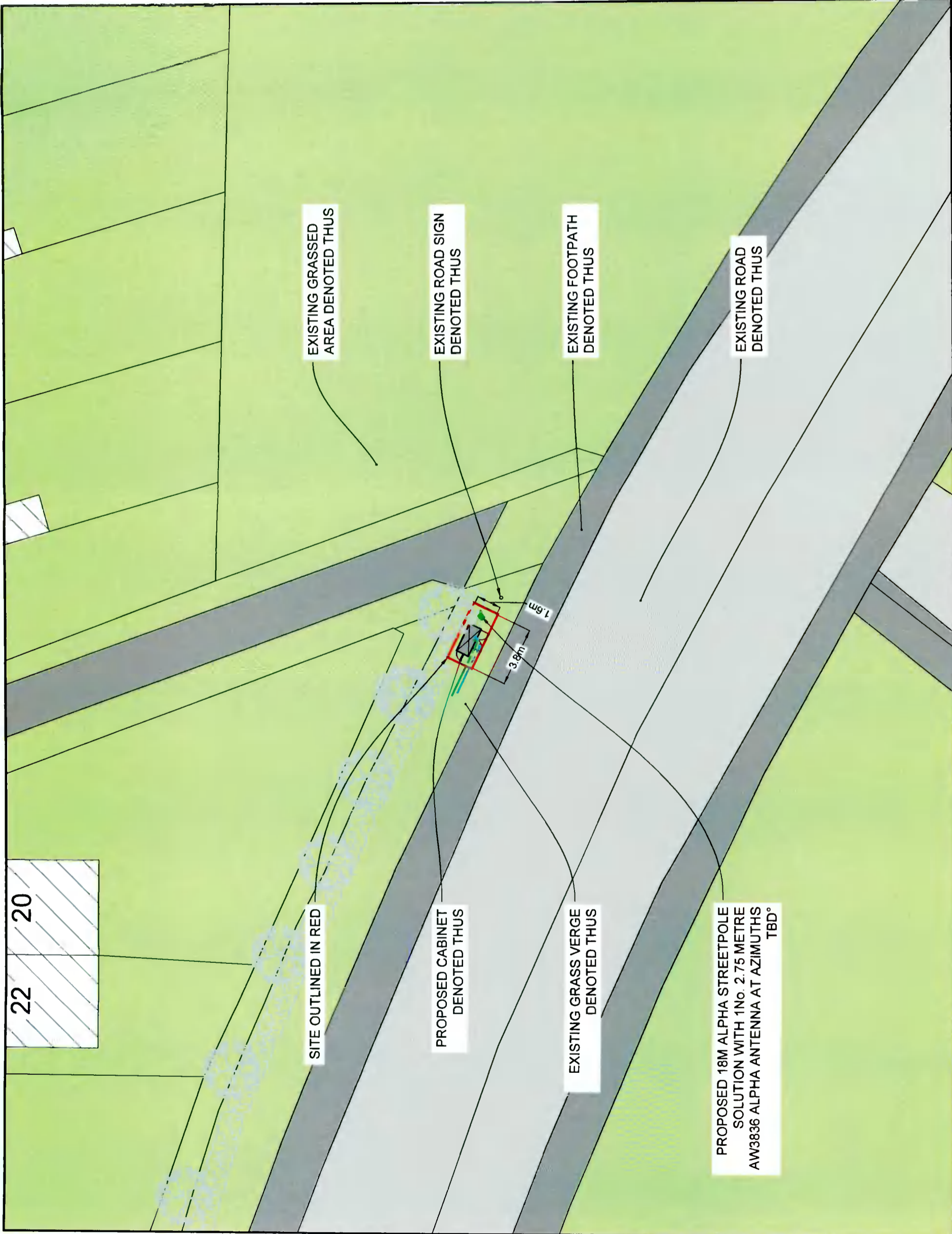

SITE LAYOUT
SCALE 1:250

18m Alpha 3.0 STREETPOLE

THIS DRAWING IS TO BE READ IN CONJUNCTION WITH ALL ENGINEERS & ARCHITECTS DRAWINGS. IT IS TO BE USED WHERE THE CONTRACTOR HAS BEEN ADVISED TO DO SO. THE CONTRACTOR IS TO BE RESPONSIBLE FOR OBTAINING ALL NECESSARY PERMITS AND APPROVALS. CONSULTANTS TO BE INFORMED IMMEDIATELY OF ANY DISCREPANCIES BEFORE WORK PROCEEDS.

NOT FOR CONSTRUCTION

PROPOSED 18m ALPHA 3.0 STREETPOLE SOLUTION, WITH 1No. 2.75 METRE AW3836 ALPHA ANTENNA AT AZIMUTHS TBD° & 1No. Ø300mm DISH (TO BE INCLUDED ONLY IF NO FIBRE INFRASTRUCTURE IN AREA)

PROPOSED 1No. Ø300mm DISH AT TBC° (TO BE INCLUDED ONLY IF NO FIBRE INFRASTRUCTURE IN AREA)

2No. GPS DOMES ON BRACKETS

ALL CABLES RUN INTERNALLY

18m

Ø360mm GALVANISED & PAINTED POLE

EXISTING ROAD SIGN

PROPOSED LOCATION OF OPERATOR'S CABINET

0.360m

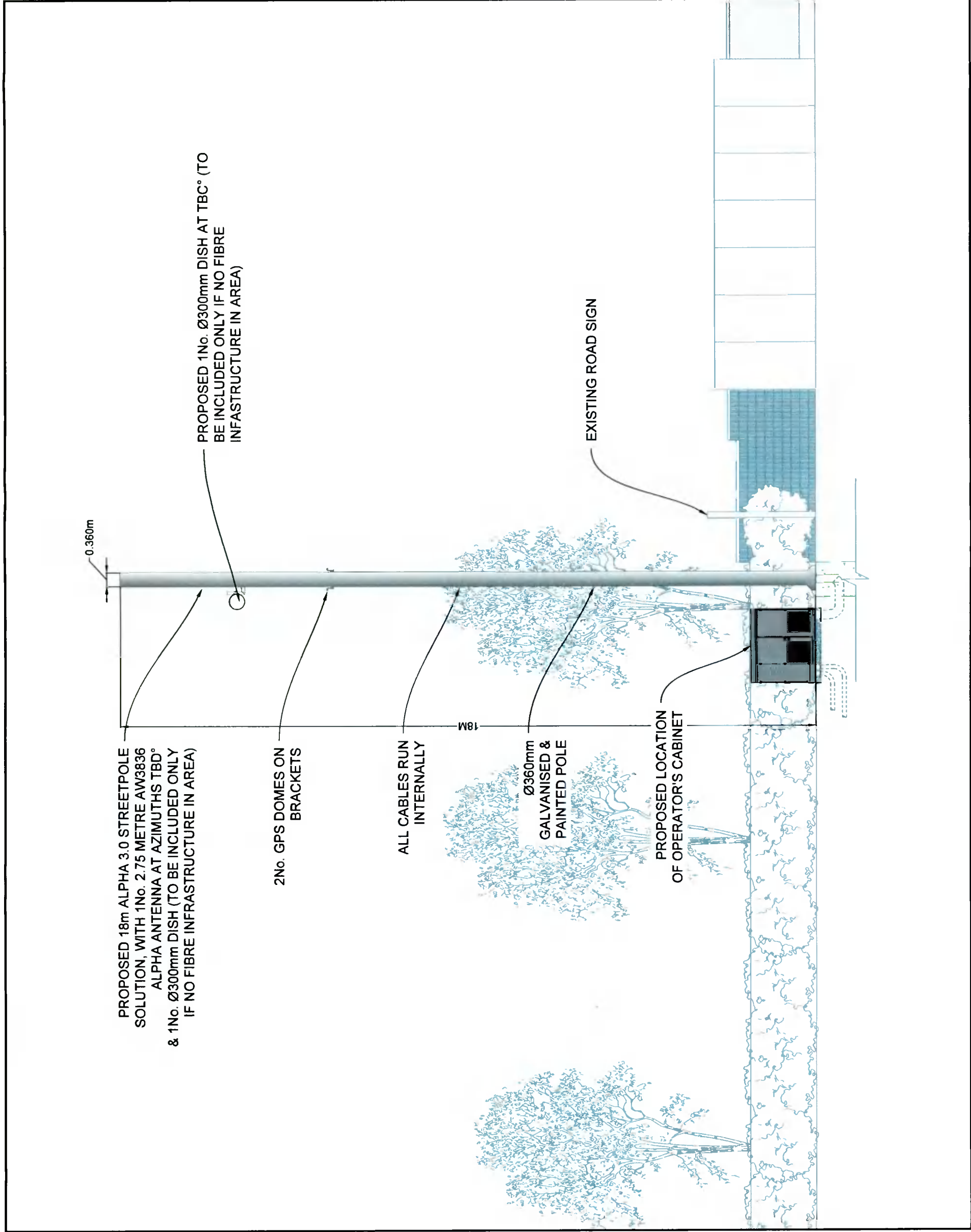

ELEVATION
SCALE 1:100

| No. | Revision | Date | By | Ckd |
|-----|---------------|----------|-----|-----|
| A | INITIAL ISSUE | 12/04/22 | GOC | JR |

DELMEC

10 Barrowside Business Park, Slough Road,
Grangeacullen, Carlow, RG3 E3W7,
Rep. of Ireland.

celnex
driving telecom connectivity

Cignel Infrastructure Ltd.
Suite 311, O House, 76 Furze Road,
Sandyford Industrial Estate, Dublin 18,
D18 YV50, IRELAND

JRA
Consulting Engineers

Jason Redmond and Associates Consulting Engineers
5 Linnard Court, Portlaoise, Co. Laois, R32 N12H
Phone: +353 (0)57 8631125
Website: www.jra.ie Email: info@jra.ie

PLANNING

Signal site ID **CIG-03721**

Operator site ID **DU16111**

Site Name
BOOT ROAD

Site Address
**GRASS VERGE ALONG FONTHILL ROAD S
OPPOSITE ST JOHN'S AVE
BRIDESWELL COMMONS, DUBLIN 22**

Title
**CELLINEX SMART STREETPOLE
ELEVATION**

| | |
|----------------------|-----------------|
| Designed JR | Date 12/04/2022 |
| Drawn GOC | Scale 1:100 |
| Dwg No. DU16111-103A | Rev. A |

18m Alpha 3.0 STREETPOLE

THIS DRAWING IS TO BE READ IN CONJUNCTION WITH ALL RELEVANT SPECIFICATIONS AND A CONTRACTOR SHALL BE RESPONSIBLE FOR OBTAINING ALL NECESSARY PERMITS AND APPROVALS. THE CLIENT ACCEPTS THE RISK OF OMISSION OF INFORMATION AND THE CONTRACTOR SHALL BE RESPONSIBLE FOR OBTAINING ALL NECESSARY PERMITS AND APPROVALS.

NOT FOR CONSTRUCTION

Operator: Digital Communications (Ireland) Ltd

| No. | Revision | Date | By | Clad |
|-----|---------------|----------|-----|------|
| A | INITIAL ISSUE | 19/04/22 | GOC | JR |

DELMEC

10 Barrowside Business Park, Slattery Road,
Grangecullen, Carlow, RG3 E3W7,
Rep. of Ireland.

celnexus
driving telecom connectivity
Signal Infrastructure Ltd.
Suite 311, O House, 76 Furze Road,
Sandyford Industrial Estate, Dublin 18,
D18 YV56, IRELAND.

JRA
Consulting Engineers
Jason Redmond and Associates Consulting Engineers
5 Linnard Court, Northwood, Co. Leam, N32 N1GH
Phone: +353 (0) 57 8681155
Website: www.jra.ie Email: info@jra.ie

PLANNING

Signal site ID: CIG-03721

Operator site ID: DU1611

Site Name: BOOT ROAD

Site Address: GRASS VERGE ALONG FONTHILL ROAD S
OPPOSITE ST JOHN'S AVE
BRIDESWELL COMMONS, DUBLIN 22

Title: CELLNEX SMART STREETPOLE
SCHEMATIC ELEVATION

Designed JR Date 12/04/2022

Drawn GOC Scale 1/10 Scale

Dwg No. DU1611-104 Rev. A

DWG LOCATION: (SEE ATTACHED MAP FOR LOCATION OF THE PROPOSED STREETPOLE)



18m Alpha 3.0 STREETPOLE

THIS DRAWING IS TO BE READ IN CONJUNCTION WITH ALL ENGINEERS' AND ARCHITECTS' NOTES. IT IS NOT TO BE USED WHERE A CONFLICT OF INFORMATION EXISTS OR IF IN ANY DOUBT. THE CONSULTANTS TO BE INFORMED IMMEDIATELY OF ANY DISCREPANCIES BEFORE WORK PROCEEDS.

NOT FOR CONSTRUCTION

| No. | Revision | Date | By | Ckd |
|-----|---------------|------|----|-----|
| A | INITIAL ISSUE | | | |

DELMEC

10 Barrowville Business Park, Slarry Road,
Grangeacullen, Carlow, R93 E3W7,
Rep. of Ireland.

celnex
driving telecom connectivity
Signal Infrastructure Ltd.
Suite 311, Q House, 76 Furze Road,
Sandyford Industrial Estate, Dublin 18,
D18 YV50, IRELAND

JIRA
Consulting Engineers

Jason Redmond and Associates Consulting Engineers
5 Lisburn Court, Portlaoise, Co. Laois, N33 M5DH
Phone: +353 (0) 57 866122
Website: www.jira.ie Email: info@jira.ie

PLANNING

Signal site ID: **CIG-03721**

Operator site ID: **DU1611**

Site Name: **BOOT ROAD**

Site Address:

GRASS VERGE ALONG FONTHILL ROAD S
OPPOSITE ST JOHN'S AVE
BRIDESWELL COMMONS, DUBLIN 22

Title:

CELLNEX SMART STREETPOLE
STANDARD ELEVATION AND DETAILS

Designed by: Date: 10/04/2022

Drawn by: Scale: A5

Dwg No.: DU1611-105

DWG LOCATION: C:\3\1611\22\105\105_01.dwg

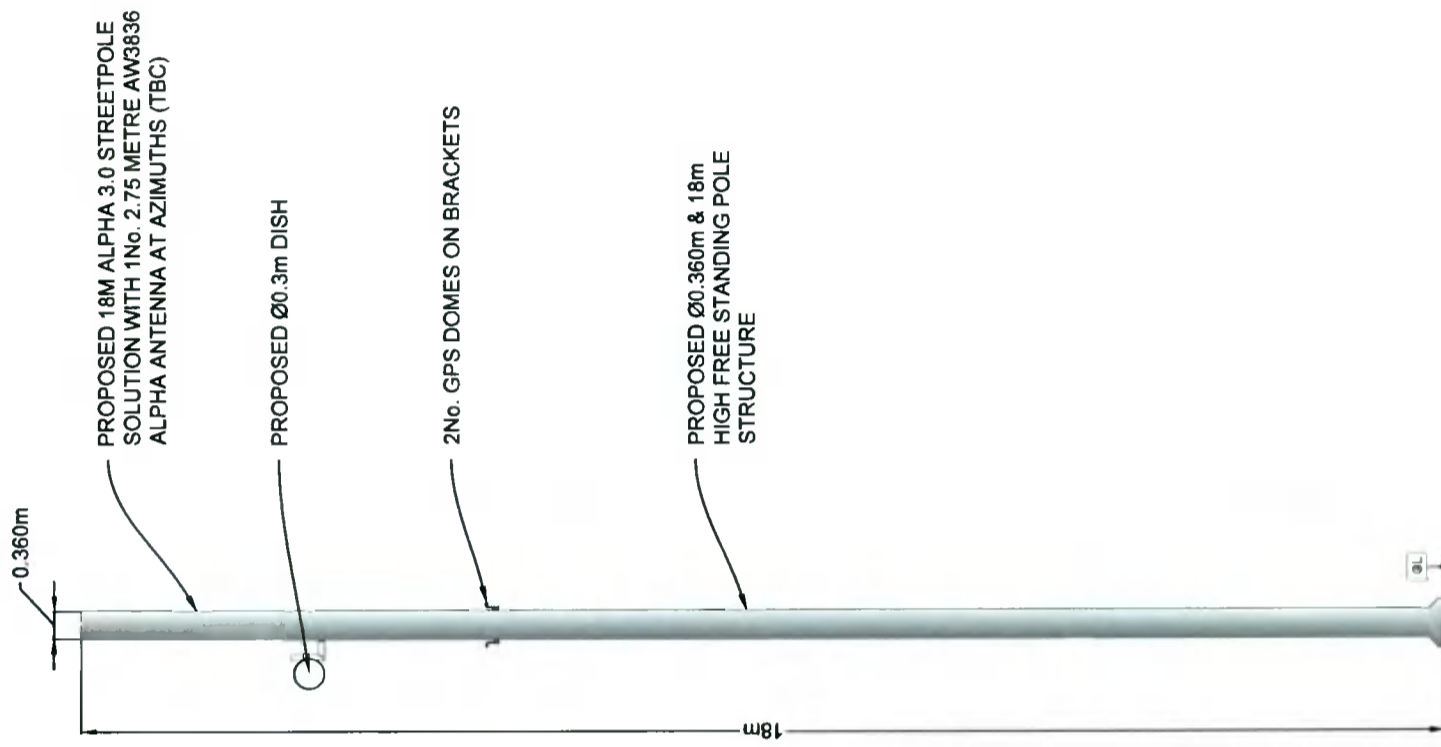

TYPICAL POLE

SCALE 1:100

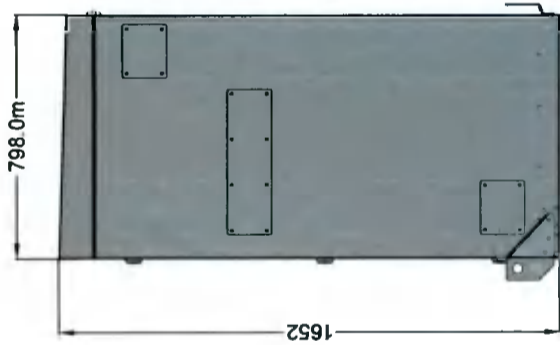

R/H SIDE VIEW



ISO VIEW

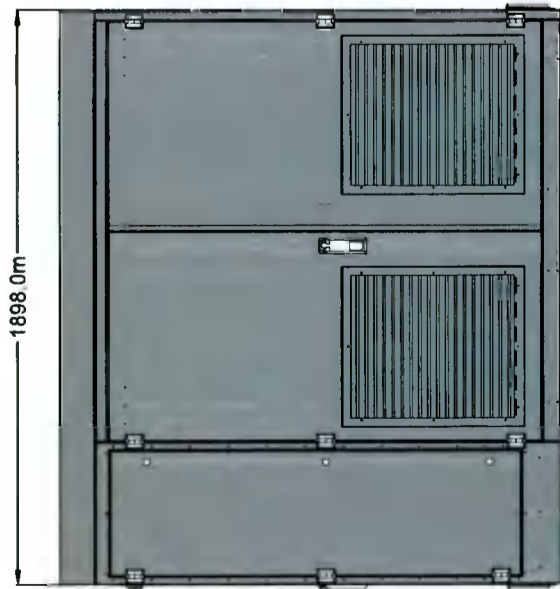

FRONT VIEW

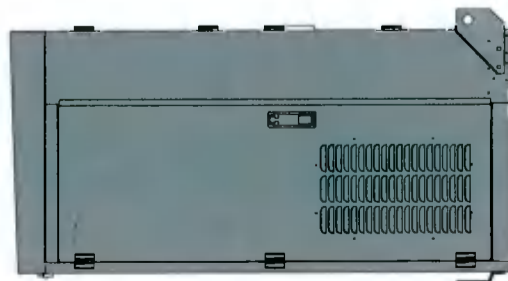

L/H SIDE VIEW

TYPICAL CABINET

SCALE 1:25

18m Alpha 3.0 STREETPOLE

THIS DRAWING IS TO BE READ IN CONJUNCTION WITH ALL ENGINEERS & ARCHITECTS' SPECIFICATIONS AND ANY RELEVANT REGULATIONS. IT IS NOT TO BE USED WHERE A CONFLICT OF INFORMATION EXISTS OR IN ANY COURT OF LAW.
 CONSULTANTS TO BE INFORMED IMMEDIATELY OF ANY DISCREPANCIES BEFORE WORK PROCEEDS

NOT FOR CONSTRUCTION

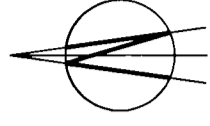

| A | INITIAL ISSUE | Revision | Date | By | Chd |
|---|---------------|----------|------|----|-----|
| | | | | | |

DELMEC

10 Barrowside Business Park, Sliabh Road,
 Graiguecullen, Carlow, R93 E3W7,
 Rep. of Ireland.



Signal Infrastructure Ltd
 Suite 311, C House, 76 Furze Road,
 Sandymount Industrial Estate, Dublin 18,
 D18 YV50, IRELAND.



Jason Redmond and Associates Consulting Engineers
 5 Linnard Court, Portlaoise, Co. Laois, R32 N32H
 Phone: +353 (0) 57 8431155
 Website: www.jira.ie Email: info@jira.ie

PLANNING

Signal site ID CIG-03721

Operator site ID DU1611

Site Name BOOT ROAD

Site Address GRASS VERGE ALONG Fonthill ROAD S

OPPOSITE ST JOHN'S AVE

BRIDESWELL COMMONS, DUBLIN 22

Title

CELLNEX SMART STREETPOLE COMREG MAP

| | | | |
|----------|------------|-------|------------|
| Designed | JR | Date | 13.04.2022 |
| Drawn | GOC | Scale | A5 |
| Dwg No. | DU1611-107 | Rev. | A |

LEGEND:

- Search Ring Radius
- Radius Area (2km)
- Proposed Site
- Existing Vodafone site shown thus
- Existing EIR site shown thus
- Existing H3Gi site shown thus
- Existing RPA site shown thus

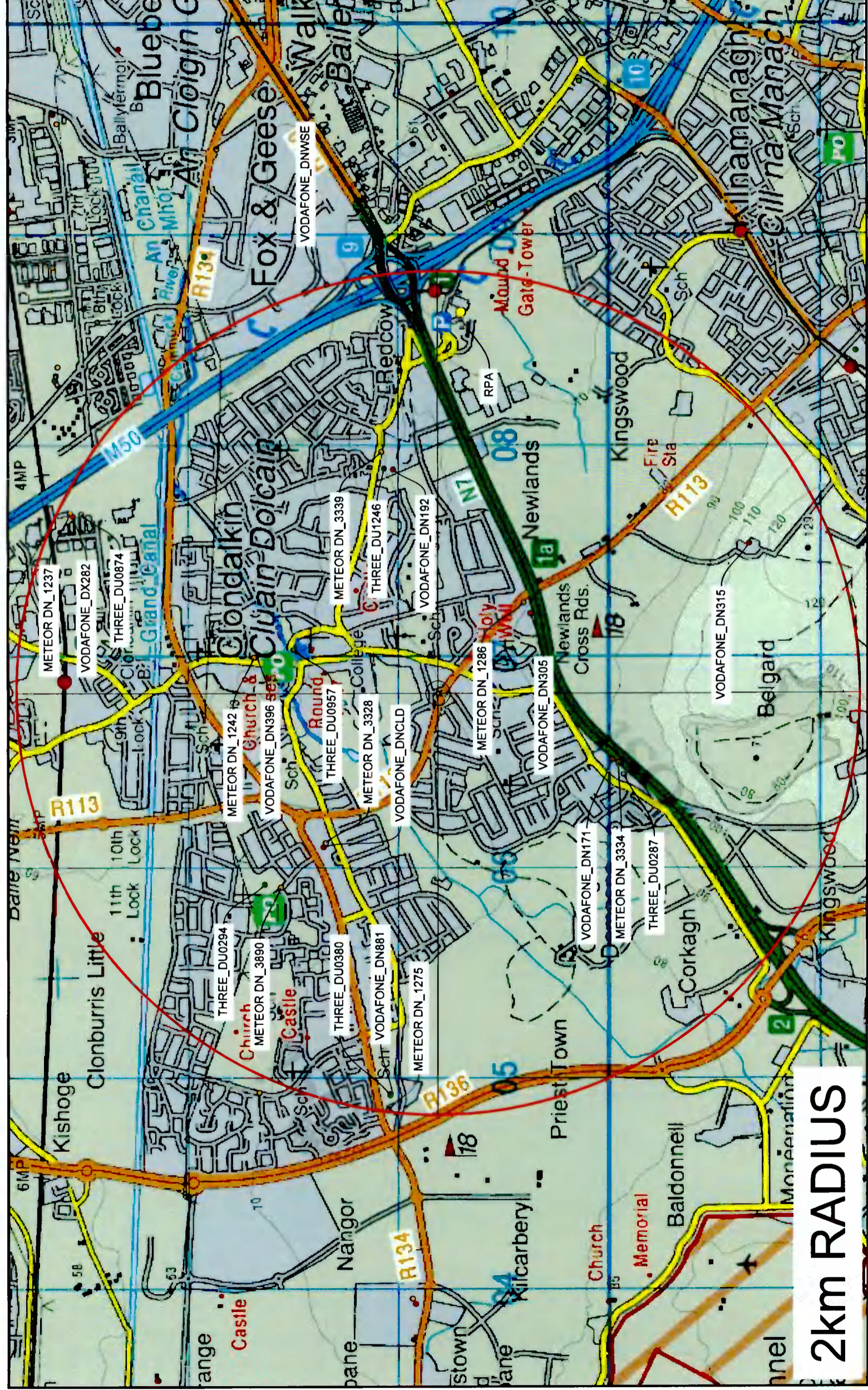

LOCATION MAP

SCALE 1:20,000

18m Alpha 3.0 STREETPOLE

THIS DRAWING IS TO BE READ IN CONJUNCTION WITH ALL ENGINEERS & ARCHITECTS DRAWINGS AND SPECIFICATIONS. ANY CHANGES TO BE MADE MUST BE APPROVED BY THE DESIGNER. ANY INFORMATION OBTAINED FROM THIS DRAWING IS TO BE USED ONLY FOR THE PROJECT SPECIFIED HEREIN.

CONSULTANTS TO BE INFORMED IMMEDIATELY OF ANY DISCREPANCIES BEFORE WORK PROCEEDS

NOT FOR CONSTRUCTION

| | | | | |
|-----|---------------|----------|-----|-----|
| A | INITIAL ISSUE | 11/04/22 | GOC | JR |
| No. | Revision | Date | By | Chd |

DELMEC

10 Barrowside Business Park, Sleafy Road,
Gallesculien, Carlow, R93 E3W7,
Rep. of Ireland.

celnexus
driving telecom connectivity

Signal Infrastructure Ltd.
Suite 311, Q House, 76 Furze Road,
Sandyford Industrial Estate, Dublin 16,
D18 YV50, IRELAND.

JRA
CONSULTING ENGINEERS

Jason Redmond and Associates Consulting Engineers
5 Linnard Court, Portlaoise, Co. Laois, R32 N42H
Phone: +353 (0) 57 8481155
Website: www.jra.ie Email: info@jra.ie

PLANNING

Signal site ID CIG-03721

Operator site ID DU1611

Site Name

BOOT ROAD

Site Address

GRASS VERGE ALONG FONTHILL ROAD S
OPPOSITE ST JOHN'S AVENUE
BRIDESWELL COMMONS, DUBLIN 22

Title

CELLNEX SMART STREETPOLE
VRP INFORMATION

Designed JR

Date 11/04/22

Drawn GOC

Scale M

Rev. A

Dwg No. DU1611-VRP INFORMATION

LOCATION

VISUAL REFERENCE POINTS

| DWG NO. | LOCATION | COORDINATES (ITM) | DISTANCE | BEARING | VISIBILITY |
|---------|----------|------------------------|----------|---------|-------------------------------|
| 1 | VRP 1 | 706694.979, 730845.488 | 74M | 289° | Pole and cabinet are visible. |
| 2 | VRP 2 | 706759.861, 706759.861 | 20M | 197° | Pole and cabinet are visible. |
| 3 | VRP 3 | 706866.061, 730710.293 | 151M | 139° | Pole is partially visible. |

18m Alpha 3.0 STREETPOLE

THIS DRAWING IS TO BE READ IN CONJUNCTION WITH ALL ENGINEERING AND ARCHITECTURE INFORMATION CONTAINED HEREIN AND TO BE USED WHERE A COPY OF THIS INFORMATION IS NOT AVAILABLE TO THE USER.

CONSULTANTS TO BE INFORMED IMMEDIATELY OF ANY DISCREPANCIES BEFORE WORK PROCEEDS

NOT FOR CONSTRUCTION

| No. | INITIAL ISSUE | Revision | Date | By | Ctd |
|-----|---------------|----------|------------|----|-----|
| A | | | 11/04/2022 | OC | JR |

DELMEC

10 Barrowside Business Park, Slieve Road,
Graiguelin, Carrlow, R93 EW97,
Rep. of Ireland.



Signal Infrastructure Ltd.
Suite 311, Q House, 76 Furze Road,
Sandymount Industrial Estate, Dublin 18,
D18 YW50, IRELAND.



Jason Redmond and Associates Consulting Engineers
5 Linnard Court, Portlaoise, Co. Laois, N23 H2H
Phone: +353 (0) 57 9451135
Website: www.jira.ie Email: info@jira.ie

PLANNING

Signal site ID **CIG-03721**

Operator site ID **DU1611**

Site Name **BOOT ROAD**

Site Address

GRASS VERGE ALONG FONTHILL ROAD S

OPPOSITE ST JOHN'S AVENUE

BRIDESWELL COMMONS, DUBLIN 22

Title

CELLNEX SMART STREETPOLE

VRP INFORMATION

Designed JR Date 11/04/2022

Drawn OC Scale 1:1 Scale WA Rev. A

Dwg No. **DU1611-VRP 120**

LOCATION: [unreadable]



THIS DRAWING IS THE PROPERTY OF JIRA AND MUST NOT BE COPIED, TRACED OR REPRODUCED WITHOUT THEIR PERMISSION

18m Alpha 3.0 STREETPOLE

THIS DRAWING IS TO BE READ IN CONJUNCTION WITH ALL ENGINEERING & ARCHITECTURE INFORMATION AND SPECIFICATIONS. IT IS THE RESPONSIBILITY OF THE CLIENT TO OBTAIN ALL NECESSARY INFORMATION AND TO BE AWARE OF THE LIMITS OF THE DRAWING. CONSULTANTS TO BE INFORMED IMMEDIATELY OF ANY DISCREPANCIES BEFORE WORK PROCEEDS.

NOT FOR CONSTRUCTION

| No. | Revision | Date | By | Ckd |
|-----|---------------|------------|----|-----|
| A | INITIAL ISSUE | 11/04/2022 | GC | JR |

DELMEC

10 Barrowside Business Park, Slieve Road,
Grainneacullen, Carrlow, R93 E3W7,
Rep. of Ireland.



Cigna Infrastructure Ltd
Suite 311, O House, 76 Furze Road,
Sandyford Industrial Estate, Dublin 18,
D18 YW50, IRELAND



Jason Redmond and Associates Consulting Engineers
5 Llanand Court, Portlaoise, Co. Laois, N23 N12H
Phone: +353 (0)17 8863135
Website: www.jira.ie Email: info@jira.ie

PLANNING

Signal site ID CIG-03721

Operator site ID DU1611

Site Name

BOOT ROAD

Site Address

GRASS VERGE ALONG FONTHILL ROAD S
OPPOSITE ST JOHN'S AVENUE
BRIDESWELL COMMONS, DUBLIN 22

Title

CELLNEX SMART STREETPOLE
VRP 121

Designed JR

Date 11/04/2022

Drawn GC

Scale NA

Dwg No. DU1611-VRP 121

Rev. A

LOCATION: 18m Alpha 3.0 Streetpole

VRP1 - WITHOUT SOLUTION IN PLACE



VRP1 - WITH SOLUTION IN PLACE





VRP2 - WITHOUT SOLUTION IN PLACE

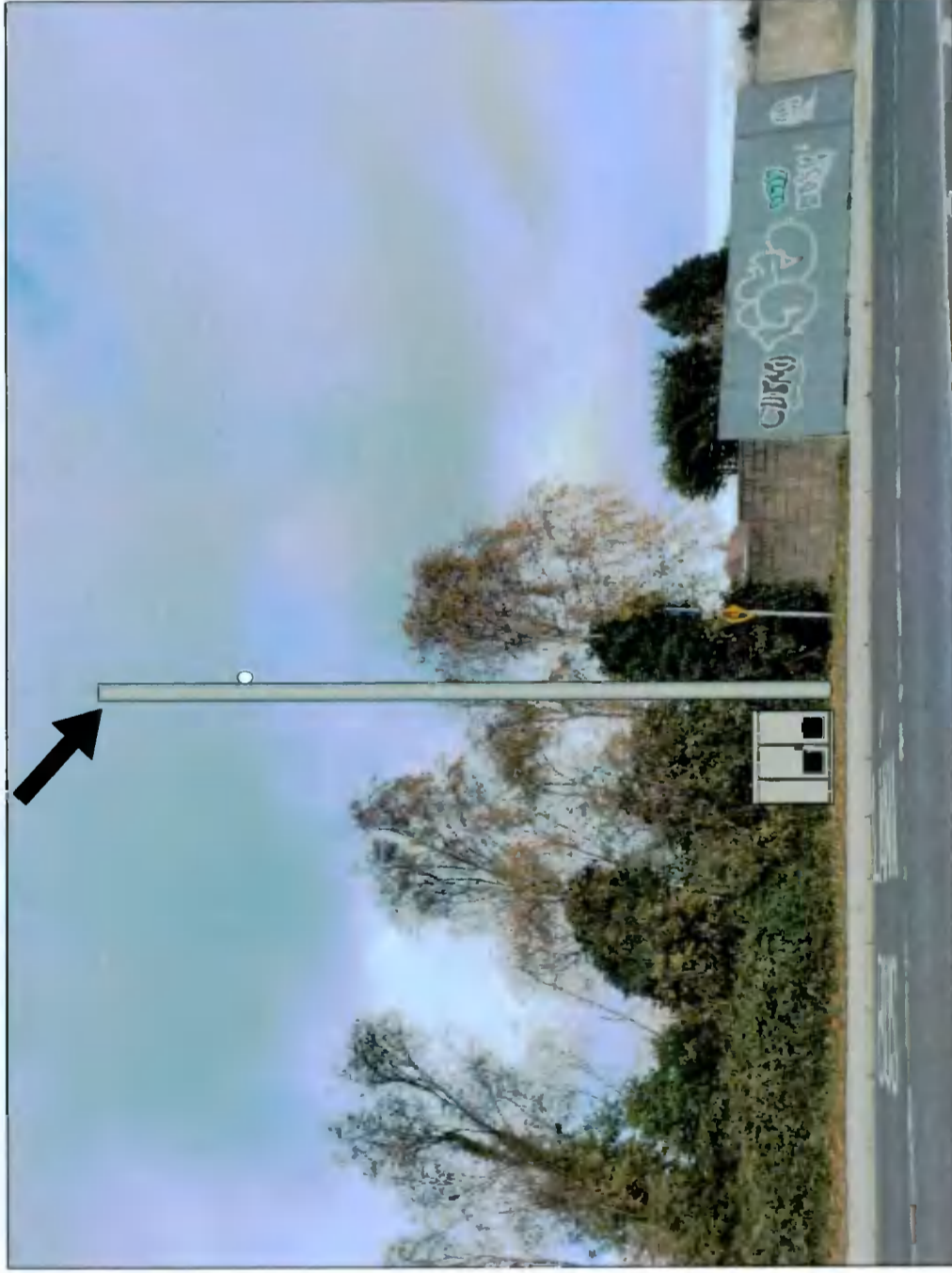

VRP2 - WITH SOLUTION IN PLACE

18m Alpha 3.0 STREETPOLE

THIS DRAWING IS TO BE READ IN CONJUNCTION WITH ALL ENGINEERS & ARCHITECTS DRAWINGS AND SPECIFICATIONS. IT IS TO BE USED TO BE USED, WHERE A COPY OF THIS DRAWING IS NOT AVAILABLE, TO BE USED AS A GUIDE TO THE INFORMATION CONTAINED HEREIN. IT IS NOT TO BE USED FOR ANY OTHER PURPOSES WITHOUT THE WRITTEN PERMISSION OF THE ENGINEER/ARCHITECT.

CONSULTANTS TO BE INFORMED IMMEDIATELY OF ANY DISCREPANCIES BEFORE WORK PROCEEDS

NOT FOR CONSTRUCTION

| No. | Revision | Date | By | Ckd |
|-----|---------------|----------|-----|-----|
| A | INITIAL ISSUE | 11/04/22 | OCG | JR |

DELMEC

10 Barronside Business Park, Slough Road,
Craughscullen, Carlow, R93 E3W7,
Rep. of Ireland.



Cigna Infrastructure Ltd.
Suite 311, Q House, 76 Furze Road,
Sandyford Industrial Estate, Dublin 18,
D18 YW50, IRELAND.



Consulting Engineers
Jason Redmond and Associates Consulting Engineers
5 Llanharau Court, Portlaoise, Co. Laois, N32 N02H
Phone: +353 (0) 57 8663125
Website: www.jira.ie Email: info@jira.ie

PLANNING

Signal site ID **CIG-03721**

Operator site ID **DU1611**

Site Name
BOOT ROAD

Site Address
**GRASS VERGE ALONG FONTHILL ROAD S
OPPOSITE ST JOHN'S AVENUE
BRIDESWELL COMMONS, DUBLIN 22**

Title
**CELLNEX SMART STREETPOLE
VRP 122**

Designed JR Date 11/04/22
Drawn OCG Scale 1:1 Rev. A

Dwg No. **DU1611-VRP 122**

LOCATION: **CONTRACT NO. 02/18/19/0001/190 FOR THE SUPPLY AND INSTALLATION OF 18m ALPHA 3.0 STREETPOLES**



VRP3 - WITHOUT SOLUTION IN PLACE

VRP3 - WITH SOLUTION IN PLACE

18m Alpha 3.0 STREETPOLE

THIS DRAWING IS TO BE READ IN CONJUNCTION WITH ALL ENGINEERS & ARCHITECTS DRAWINGS. PLEASE REFER TO THE DRAWING FOR ANY SPECIFIC NOTES. THESE A CONTRACTOR'S RESPONSIBILITY TO CHECK ANY DRAWING FOR ACCURACY.

CONSULTANTS TO BE INFORMED IMMEDIATELY OF ANY DISCREPANCIES BEFORE WORK PROCEEDS.

NOT FOR CONSTRUCTION

| A | INITIAL ISSUE | Revision | Date | By | Chk |
|---|---------------|----------|----------|----|-----|
| | | | 11/04/22 | JR | JR |

DELMEC

10 Barrowlands Business Park, Slaty Road,
 Gallesculien, Carlow, R93 E3W7,
 Rep. of Ireland.



Optical Infrastructure Ltd.
 Suite 311, O House, 76 Furze Road,
 Sandycroft Industrial Estate, Dublin 16,
 D18 YV50, IRELAND.



Consulting Engineers
 Jason Redmond and Associates Consulting Engineers
 5 Linnard Court, Parkmore, Co. Linn, N27 N2GH
 Phone: +353 (0) 57 8831155
 Website: www.jra.ie Email: info@jra.ie

PLANNING

Signal site ID CIG-03721

Operator site ID DU1611

Site Name
BOOT ROAD

Site Address
**GRASS VERGE ALONG FONTHILL ROAD S
 OPPOSITE ST JOHN'S AVENUE
 BRIDESWELL COMMONS, DUBLIN 22**

Title
**CELLNEX SMART STREETPOLE
 VRP 123**

Designed JR Date 11/04/22

Drawn GOC Scale 1M Rev. A

Dwg No. DU1611-VRP 123

18m Alpha 3.0 STREETPOLE

THIS DRAWING IS TO BE USED IN CONNECTION WITH ALL ENGINEERING AND SERVICE DOCUMENTS. IT IS NOT TO BE USED FOR ANY OTHER PURPOSES. ANY INFORMATION CONTAINED HEREIN IS FOR INFORMATION ONLY AND IS NOT TO BE USED AS A CONTRACT DOCUMENT. ANY INFORMATION CONTAINED HEREIN IS NOT TO BE USED AS A CONTRACT DOCUMENT. ANY INFORMATION CONTAINED HEREIN IS FOR INFORMATION ONLY AND IS NOT TO BE USED AS A CONTRACT DOCUMENT.

NOT FOR CONSTRUCTION

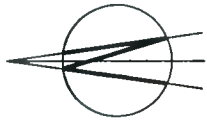

| No. | Revision | Date | By | Ckd |
|-----|---------------------|----------|----|-----|
| A | ISSUED FOR PLANNING | 06/05/22 | PP | JR |

DELMEC

10 Barrowside Business Park, Steady Road,
Graiguecullen, Carlow, R93 E3W7,
Rep. of Ireland.

celnex
driving telecom connectivity

Cigna Infrastructure Ltd.
Suite 311, O House, 76 Furze Road,
Sandyford Industrial Estate, Dublin 18,
D18 TV90, IRELAND

JRA

Jason Redmond and Associates Consulting Engineers
5 Usher's Quay, Dublin 2, D02 N92H
Tel: +353 (0)1 57 848135
Website: www.jra.ie Email: info@jra.ie

PLANNING

Signal site ID CIG_03721

Operator site ID DU1611

Site Name

BOOT ROAD

Site Address

GRASS VERGE ALONG FONTHILL ROAD S
OPPOSITE ST JOHN'S AVE
BRIDESWELL COMMONS, DUBLIN 22

Title
SIGNAL SMART STREETPOLE
SITE LAYOUT PLAN

Designed JR Date 06/05/2022

Drawn PP Scale 1:100 Rev. A

Dwg No. DU1611-500

LOCATION

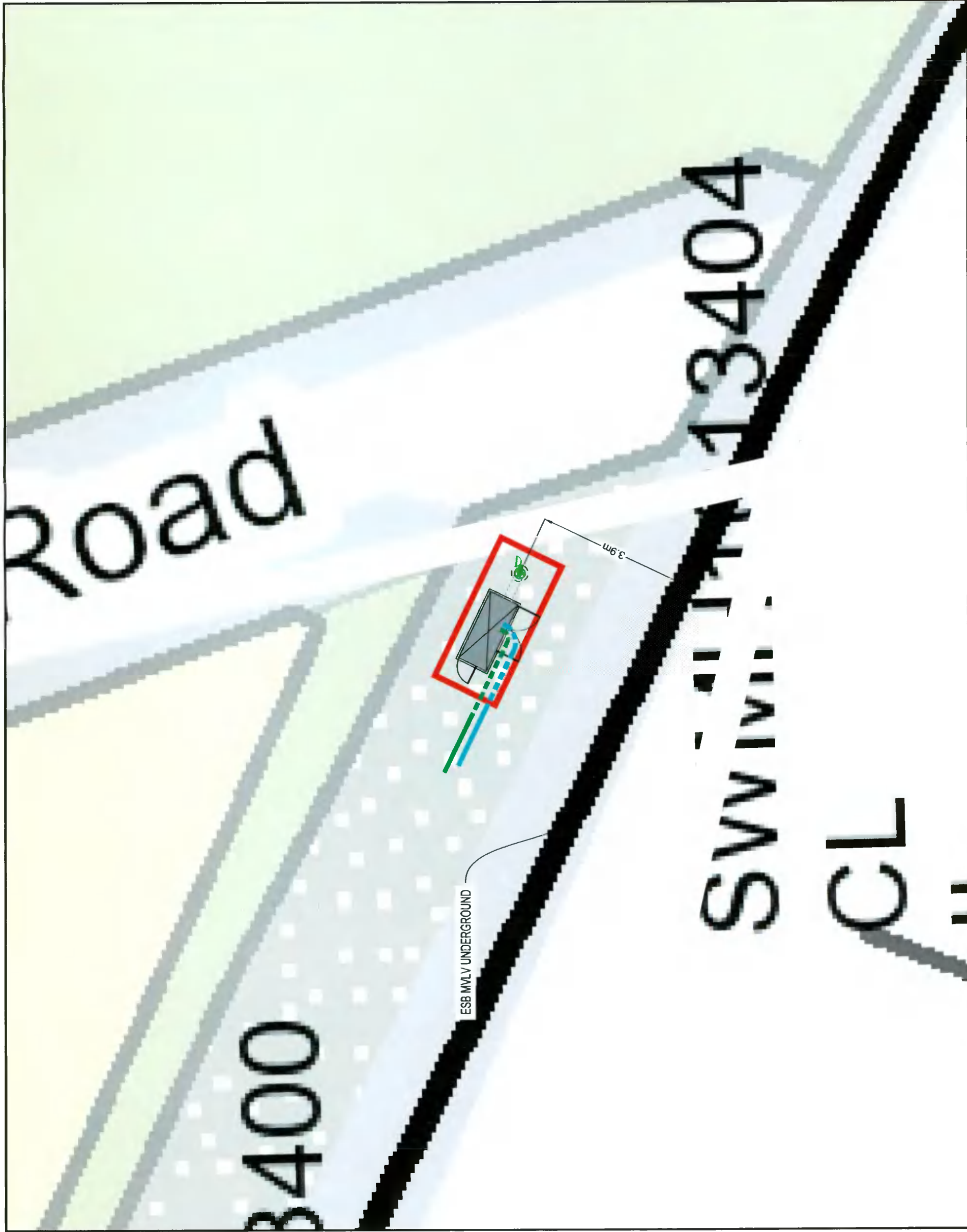

UNDERGROUND SERVICES

SCALE 1:100

18m Alpha 3.0 STREETPOLE

THIS DRAWING IS TO BE READ IN CONJUNCTION WITH ALL ENGINEERS & ARCHITECTS' NOTES. ANY INFORMATION NOT SHOWN ON THIS DRAWING IS TO BE USED WHERE A CONFLICT OF INFORMATION EXISTS OR IF IN ANY DOUBT, ASK.

CONSULTANTS TO BE INFORMED IMMEDIATELY OF ANY DISCREPANCIES BEFORE WORK PROCEEDS.

NOT FOR CONSTRUCTION

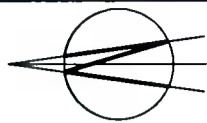

| No. | Revision | Date | By | Ckd |
|-----|---------------------|----------|----|-----|
| A | ISSUED FOR PLANNING | 06/05/22 | PP | JR |

DELMEC

10 Barronside Business Park, Sleaty Road,
Grallaucullen, Carlow, R93 E3W7,
Rep. of Ireland.

celnex
driving telecom connectivity

Cignat Infrastructure Ltd.
Suite 311, O House, 76 Furze Road,
Sandyford Industrial Estate, Dublin 18,
D18 YV50, IRELAND.

JRA
Consulting Engineers

Jason Redmond and Associates Consulting Engineers
5 Linnard Court, Portlaoise, Co. Laois, R32 N12H
Phone: +353 (0)57 8641125
Website: www.jra.ie or Email: info@jra.ie

PLANNING

Signal site ID CIG_03721

Operator site ID DU1611

Site Name

BOOT ROAD

Site Address

GRASS VERGE ALONG FONTHILL ROAD S
OPPOSITE ST JOHN'S AVE
BRIDESWELL COMMONS, DUBLIN 22

Title SIGNAL SMART STREETPOLE
ELEVATIONS

Designed JR Date 06/05/2022

Drawn PP Scale 1:100 Rev. A

Dwg No. DU1611-501

LOCATION

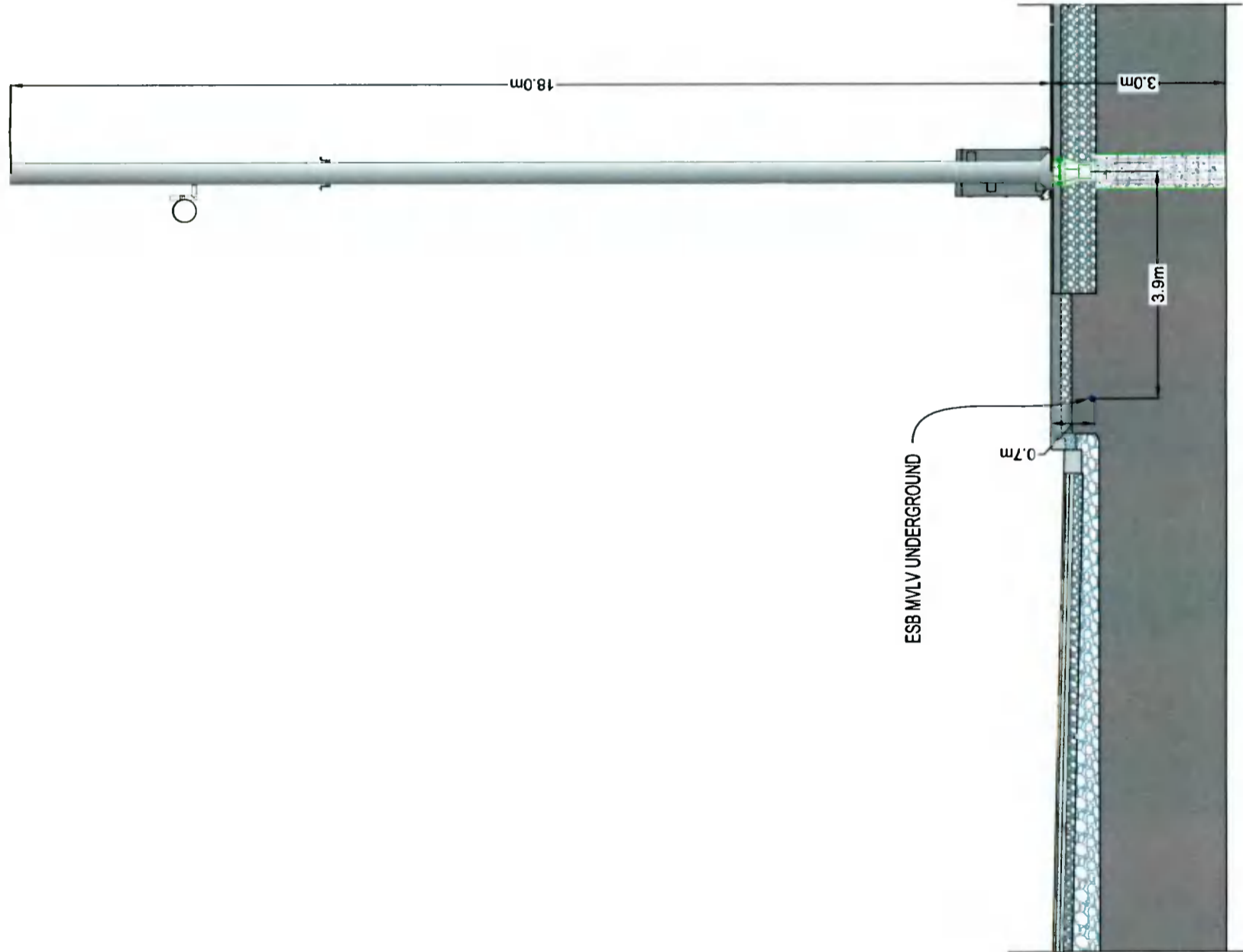

UNDERGROUND SERVICES

SCALE 1:100