

EXISTING FRONT ELEVATION

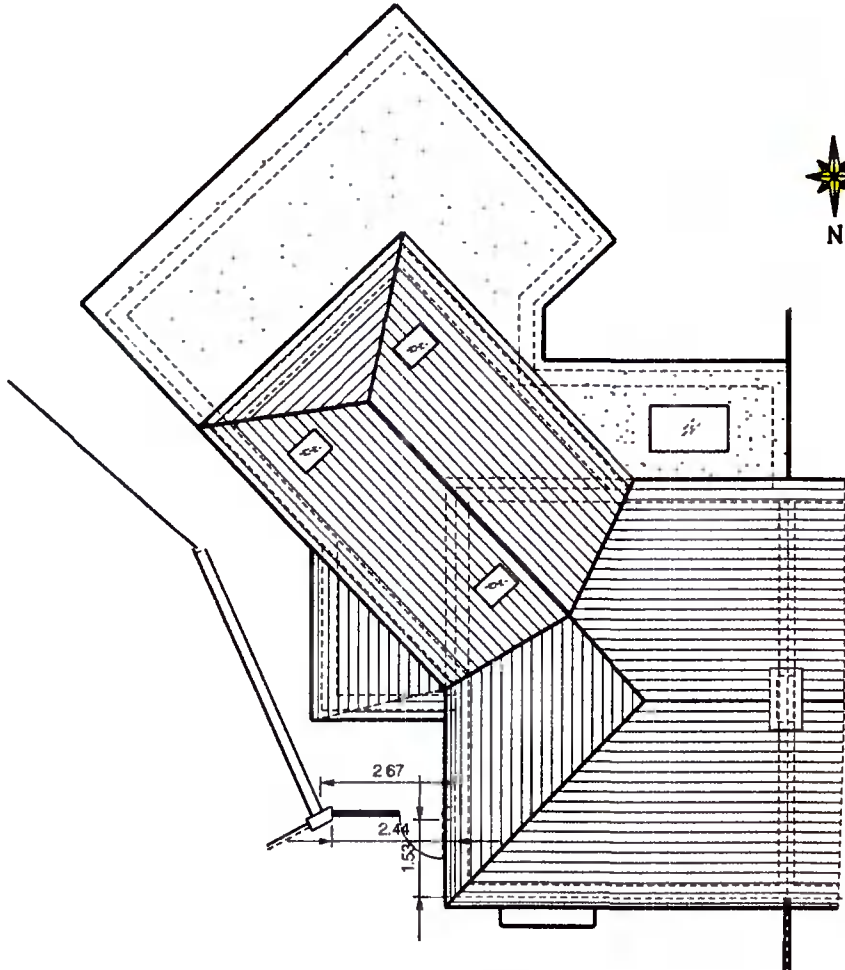

EXISTING ROOF PLAN OF HOUSE

Client : MICHAEL & EMER MEAGHER 36 ST. ENDAS PARK RATHFARNHAM DUBLIN 14		Job: PROPOSED WIDENING OF SHARPED VEHICULAR ENTRANCE INVOLVING RELOCATION OF PIER AND ELIMINATING SECTION OF GRASS VERGE BY MAKING IT INTO DRIVEWAY.	
		Drawn by: P.N. CORCORAN, 26 KINGSTO HALL, HAROLDS GRANGE RD., SANDYFORD, DUBLIN 18.	
DRAWN BY P.N.C.	SCALE 1:150 @ A4	DRAWING No.	
CHECKED BY	DATE 29-03-22	B-01	
APPROVED BY			