

**SECTION VIEW SHOWING PROPOSED EXTENSION**

255 HOLLOW CONCRETE BLOCK FINISHED AS PER EXISTING HOUSE. 90mm XTRATHERM THIN-R/TLMF (FOILBACKED) BONDED TO 12.5 PLASTERBOARD MECHANICALLY FIXED TO INNER FACE AND WITH 6mm PLASTER SKIM FINISH. PROVIDE GROUNDS AS INDICATED/REQUIRED

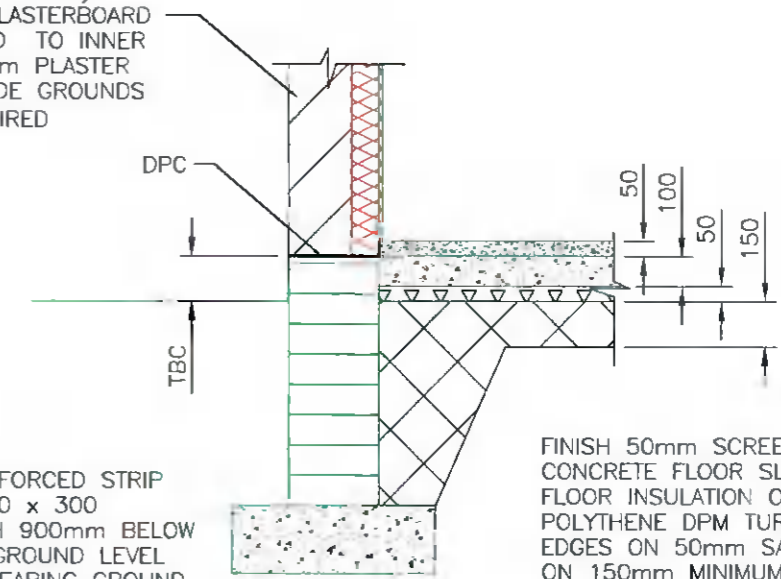

**TYPICAL FOUNDATION DETAIL**

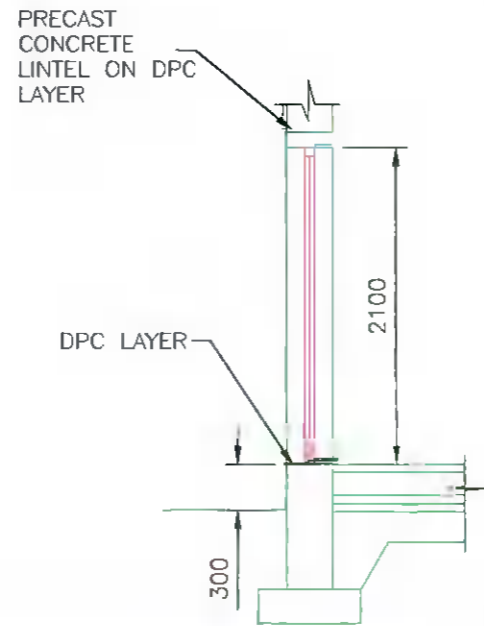

**TYPICAL EXTERNAL DOOR DETAIL**

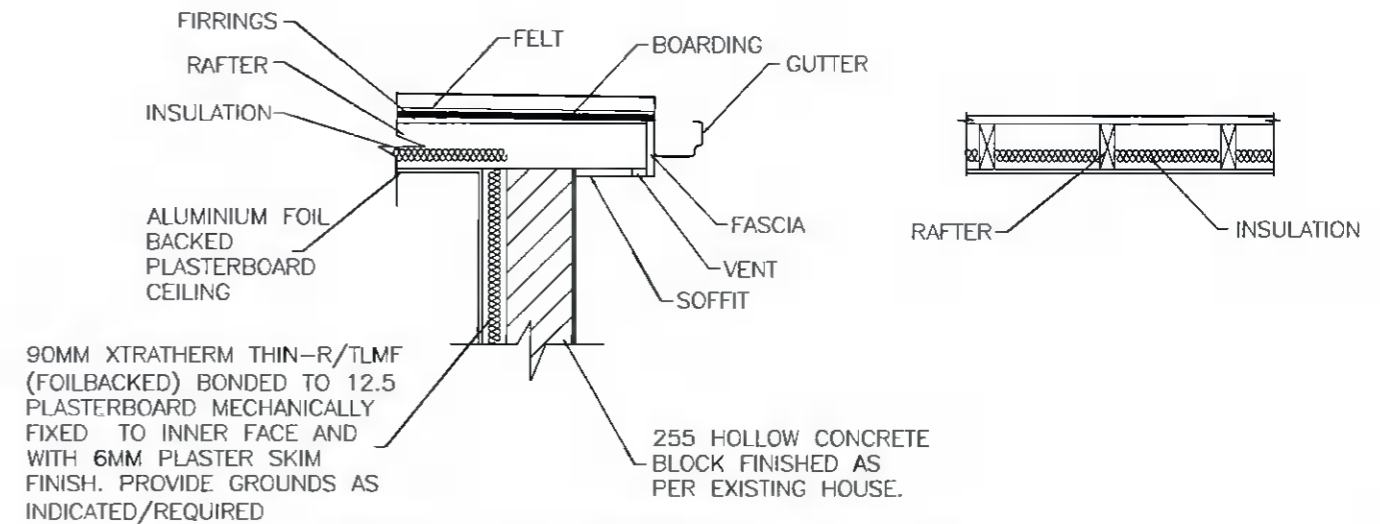

**TYPICAL FLAT ROOF DETAIL**



The information contained in this drawing is confidential and must not be divulged to any third party without the written consent of 4bes Design Services.



38 Larkfield Avenue  
Lucan  
Co. Dublin

No.57 Dodder Rd Lower,  
Rathfarnham, Dublin 14,  
D14 YY86

**PROPOSED SECTION AND DETAILS**

DRAWN	JOHN FORBES , 38 LARKFIELD AVE. , LUCAN, Co. DUBLIN	
DATE	May 2022	Aidan McLaughlin & Maria McGrath
SCALE	1:50 @ A3	

**DRL - 13**