

**Ground Floor Plan (Proposed)**  
Scale: 1 : 100

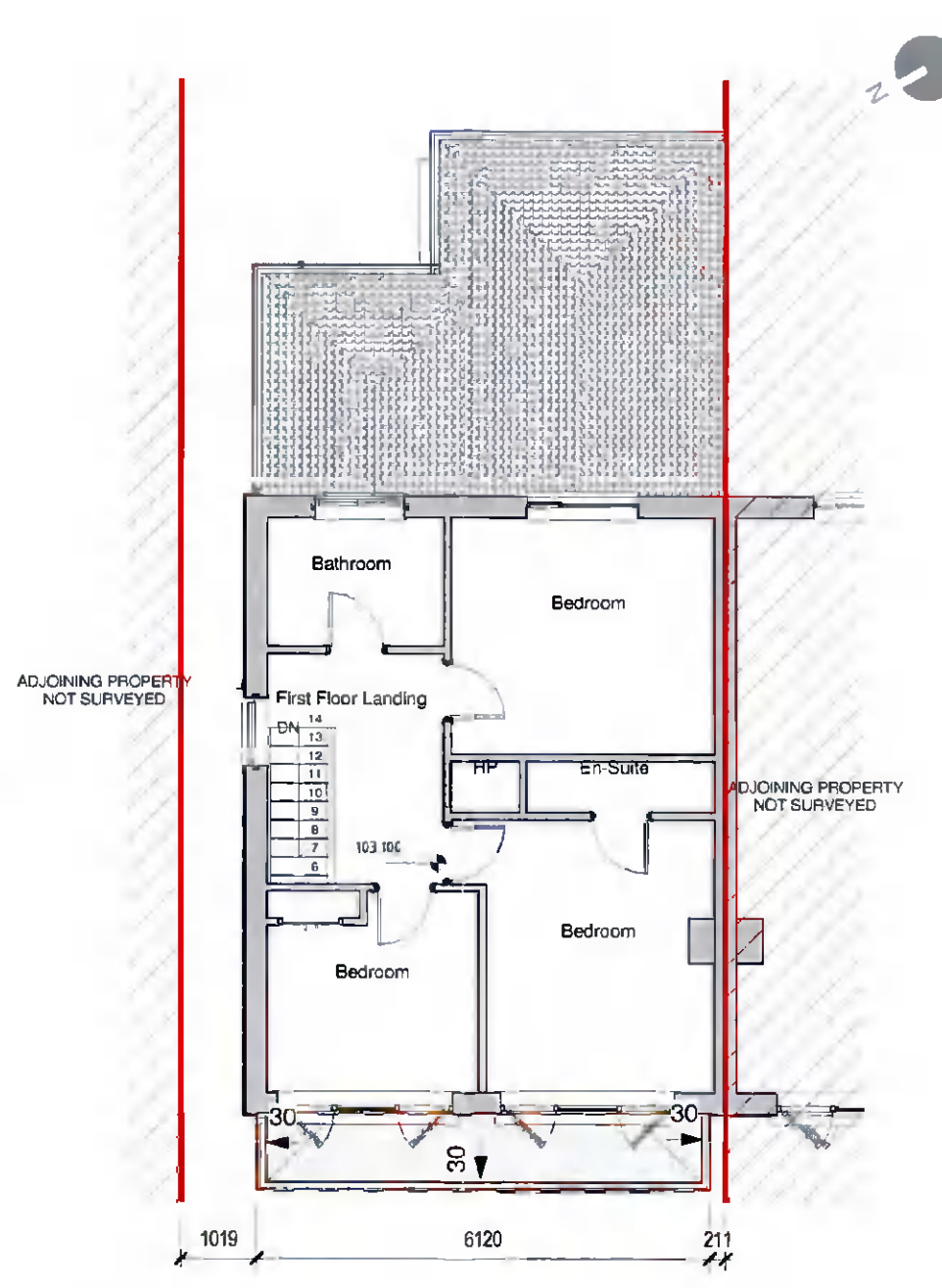

**First Floor Plan (Proposed)**  
Scale: 1 : 100  
No Changes to first floor level from existing

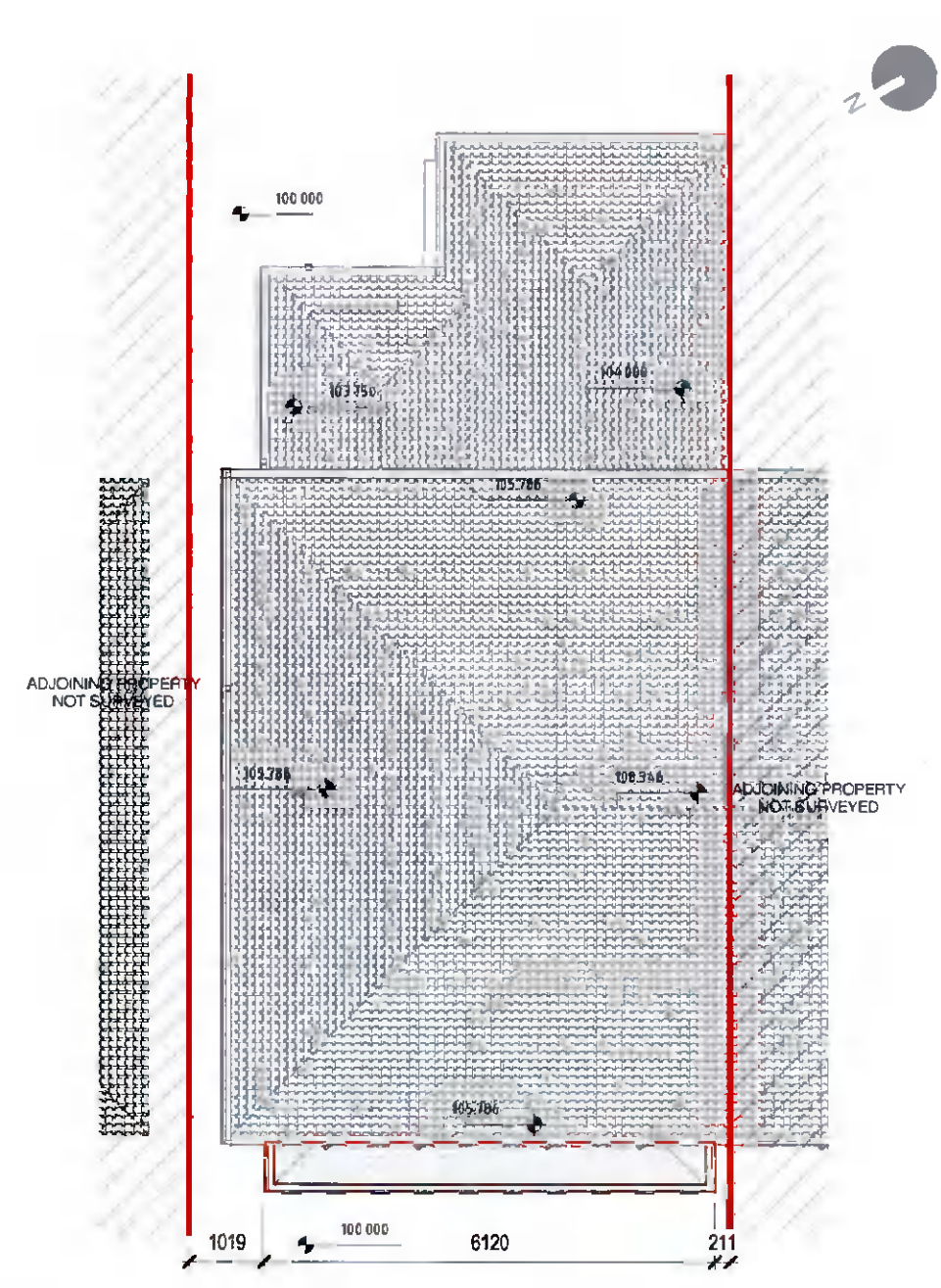

**03. Roof Plan (Proposed)**  
Scale: 1 : 100  
No Changes to Roof level from existing

Floor Plans - Proposed

Key	
	Site Boundary Line
	Site Boundary Line (Ownership)
	Indicative Foul water Sewer/pipe
	Indicative Surface water Sewer/pipe
	Indicative Outline of Proposed Extension
	+100.000 Temporary Datum Level

Revision Description	Date	Rev. No.	Issued by
Planning Submission	13-05-2022	1	PK

FIGURED DIMENSIONS ONLY TO BE USED. THIS DRAWING IS PROTECTED BY COPYRIGHT AND MUST NOT BE COPIED OR REPRODUCED WITHOUT THE WRITTEN CONSENT OF THE PROJECT CLIENT/OWNER OR THE PERSON RESPONSIBLE FOR THE CREATION OF THESE DRAWINGS.  
PUBLISHED AND NOT TO BE USED FOR OTHER THAN THE PROJECT FOR WHICH IT WAS DESIGNED. ALL DIMENSIONS ARE TO FACE UNLESS OTHERWISE SPECIFIED.

**PK DESIGNER**  
CERTIFIED PASSIVE HOUSE DESIGNER

Project No.: 22-02  
Date Printed: 13-05-2022

Drawn By: PK  
Current Rev.: 1 Status: Planning

Purpose: Planning  
Scale: 1 : 100

---

Project: No. 33 Rossmore Crescent  
Location: Templeogue, Dublin 6w  
Client: Marie & George Dalton

---

Drawing Title: Floor Plans - Proposed  
Drawing No.: P100