

Ground Floor Plan (Existing)
Scale: 1 : 100

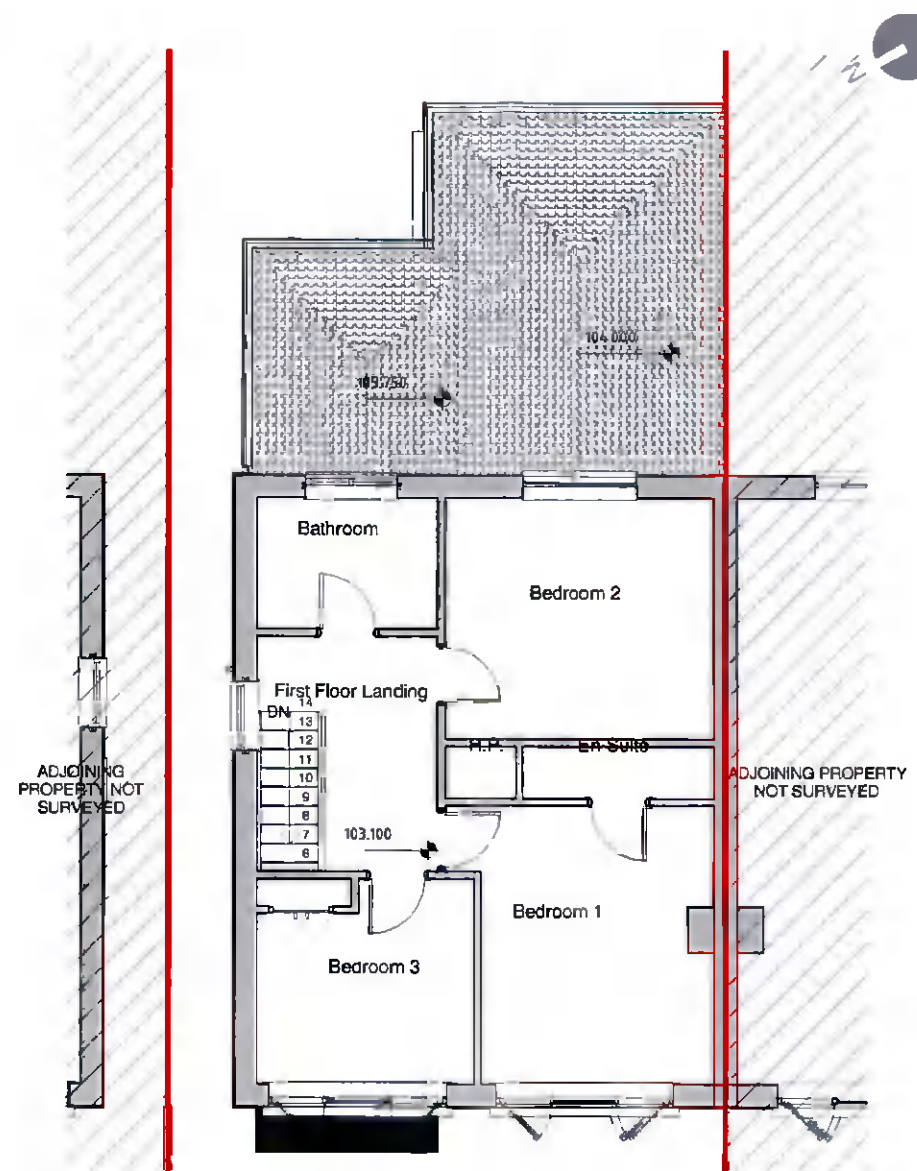

First Floor Plan (Existing)
Scale: 1 : 100

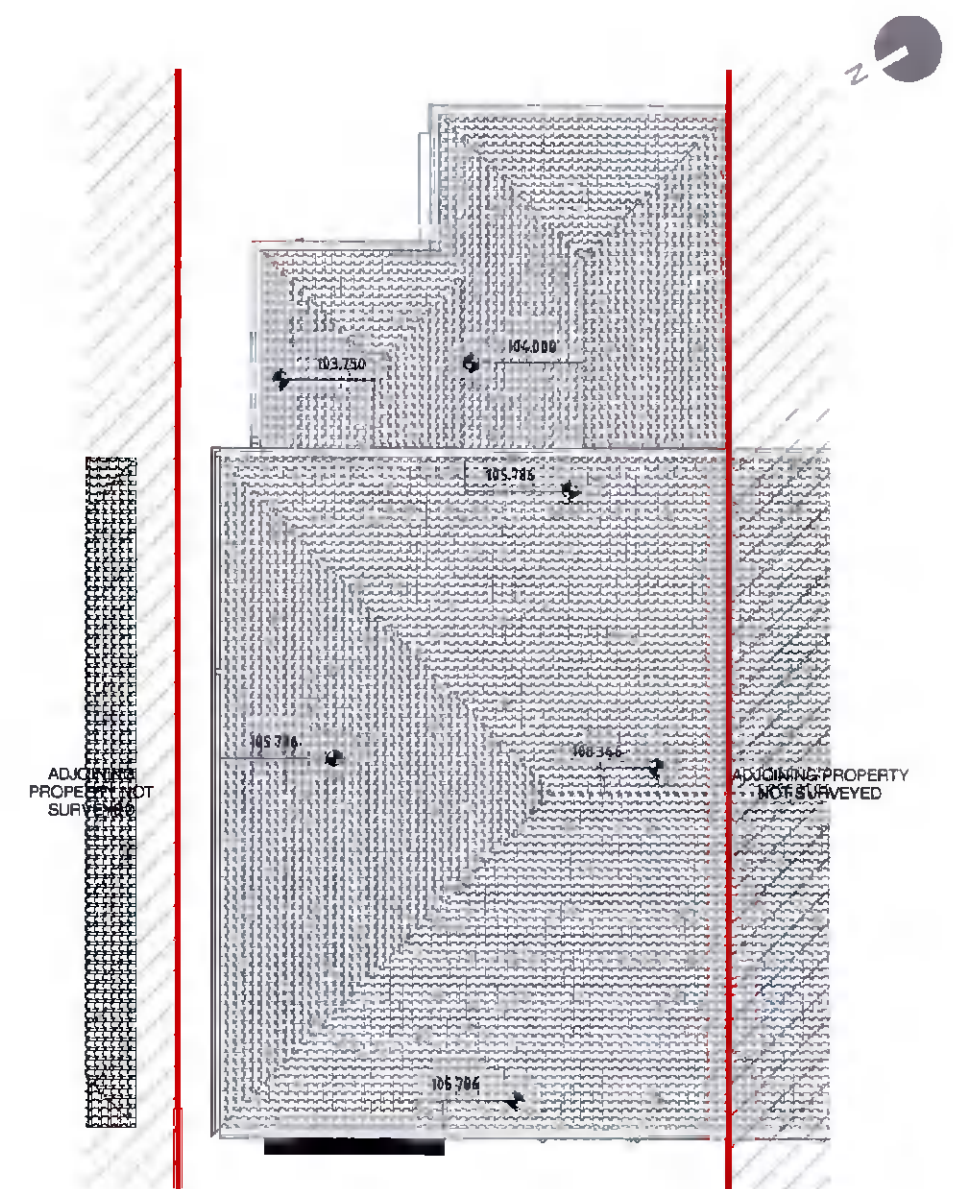

Roof Plan (Existing)
Scale: 1 : 100

Existing Plans

Key	
	Site Boundary Line
	Site Boundary Line (Ownership)
	Indicative Foul water Sewer/pipe
	Indicative Surface water Sewer/pipe
	+100.000 Temporary Datum Level

Revision Description	Date	Rev. No.	Issued by
Planning Submission	13-05-2022	1	PK

FIGURED DIMENSIONS ONLY TO BE USED. THIS DRAWING IS PROTECTED BY COPYRIGHT AND MUST NOT BE COPIED OR REPRODUCED WITHOUT THE WRITTEN CONSENT OF THE PROJECT CLIENT/OWNER OR THE PERSON RESPONSIBLE FOR THE CREATION OF THESE DRAWINGS. FOLLOWING ARE NOT TO BE COPIED OR REPRODUCED: ALL DIMENSIONS AND LEVELS TO BE FOLLOWED ON SITE.



Project No.: 22-02
 Drawn By: PK
 Purpose: Planning
 Date Printed: 13-05-2022
 Current Rev.: 1
 Status: Planning
 Scale: 1 : 100

Project: No. 33 Rossmore Crescent
 Location: Templeogue, Dublin 6w
 Client: Marie & George Dalton

Drawing Title: Existing Plans
 Drawing No.: SU100