

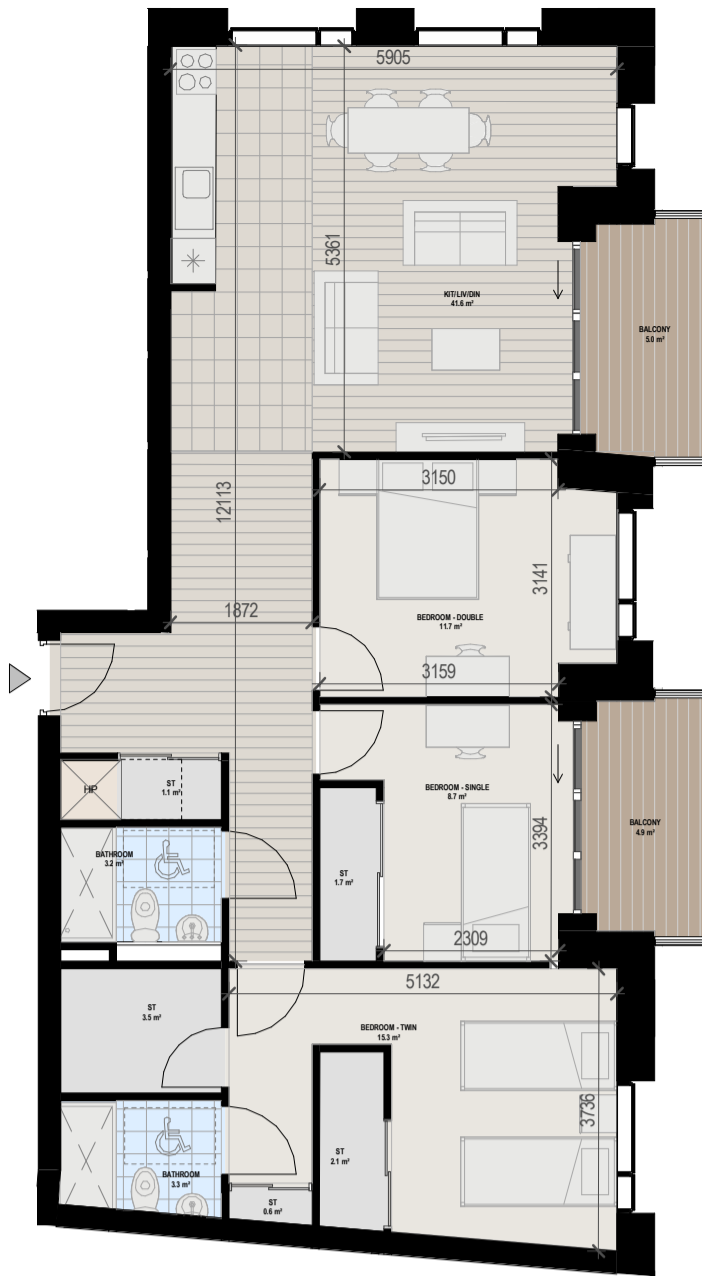

1 BTS_3BedApt_5Per_Type3A
1 : 100



2 BTS_3BedApt_5Per_Type3B
1 : 100



3 BTS_StudioApt_Duplex_Type4D_L00
1 : 100



4 BTS_StudioApt_Duplex_Type4D_L01
1 : 100

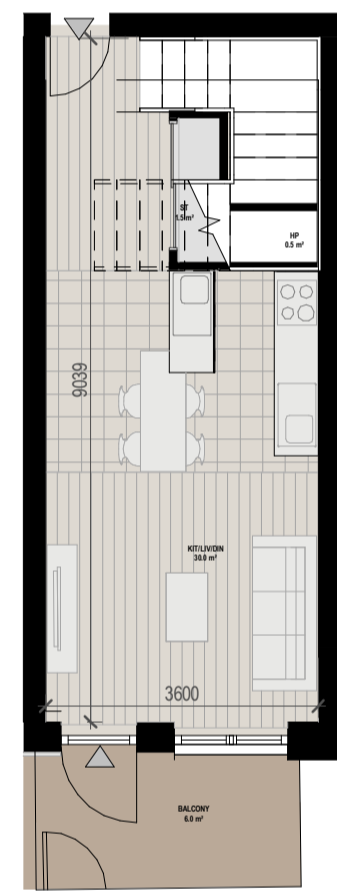

5 BTS_2BedApt_Duplex_Type4B_L00
1 : 100



6 BTS_2BedApt_Duplex_Type4B_L01
1 : 100

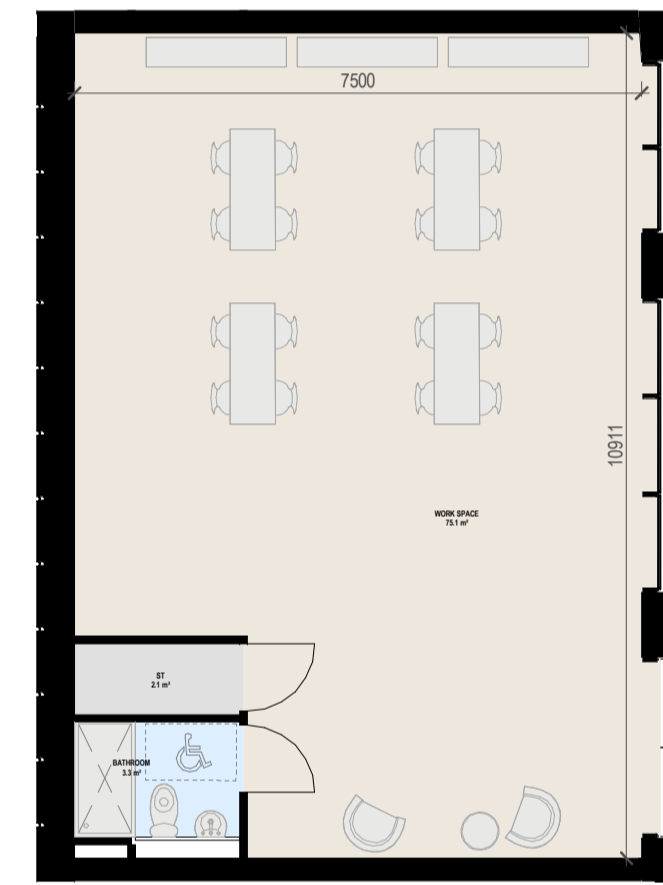

7 BTS_2BedApt_Duplex_Type4E_L00
1 : 100

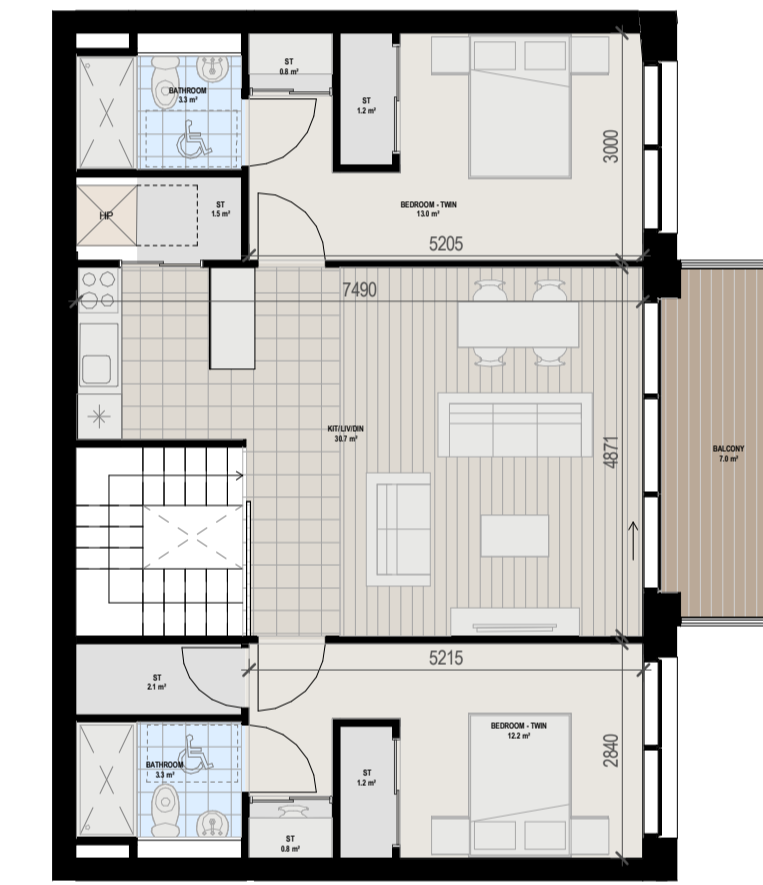

8 BTS_2BedApt_Duplex_Type4E_L01
1 : 100



9 BTS_2BedApt_Duplex_Type4C_L00
1 : 100

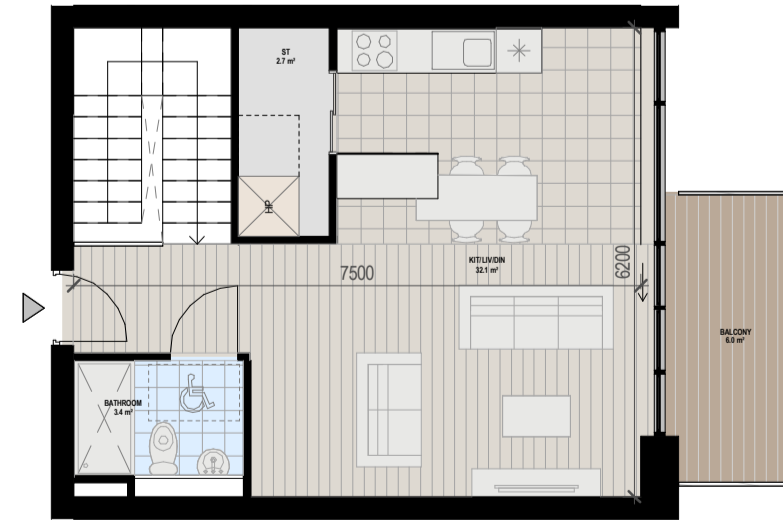

10 BTS_2BedApt_Duplex_Type4C_L01
1 : 100



11 BTS_StudioApt_Duplex_Type4F_L00
1 : 100



12 BTS_StudioApt_Duplex_Type4F_L01
1 : 100

REV	DATE	SIGNED	NOTES
P01	12/05/2022	SOD	Issued for SHD Application

Project Stage

SHD Application

Client

Landmarque Property Group Ltd

Project

Belgard Rd, Tallaght

Drawing Title

BTS APARTMENT TYPES -3B 5P, Duplex & Studio

Drawn	Checked	Scale @ A1	Date
DP	SOD	1 : 100	04/01/21

Project No.	Drawing No.
19-150	3005

Drawing BIM Name:

PE19150-CWO-XX-XX-DR-A-3005

CDE Area	Suitability Code	BIM Revision
		P01

C+W O'BRIEN
ARCHITECTS

1 Sarsfield Quay, Arbour Hill, Dublin 7
t: 01 518 0170 e: admin@cwoarchitects.ie
Dublin | London | Warwick | Manchester
www.cwoarchitects.ie