

1 BTR_1BedApt_2Per_Type1A
1: 100



2 BTR_1BedApt_2Per_Type1D
1: 100



3 BTR_1BedApt_2Per_Type1E
1: 100

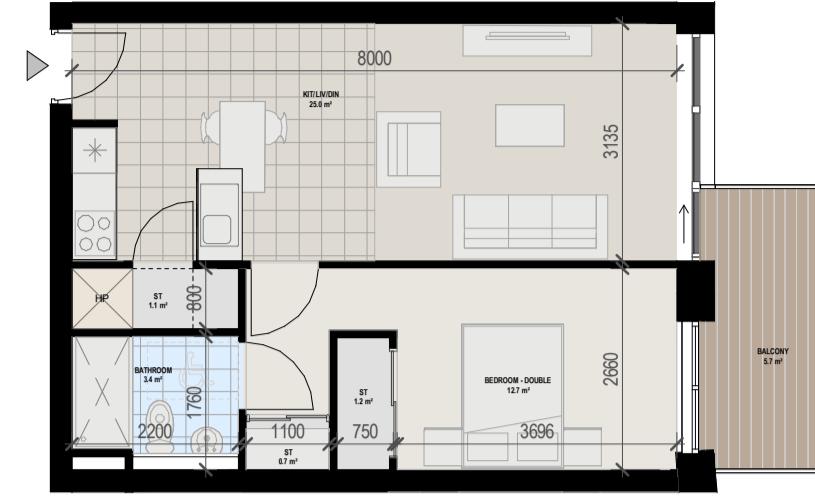

4 BTR_1BedApt_2Per_Type1F
1: 100



5 BTR_1BedApt_2Per_Type1G
1: 100

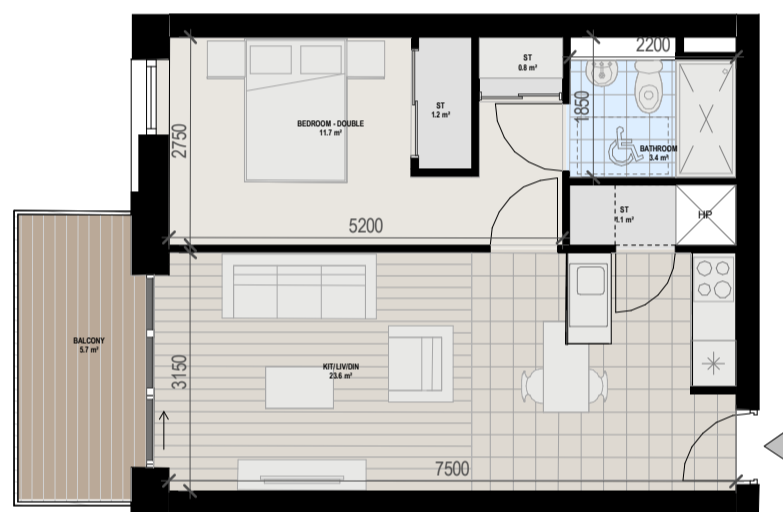

6 BTR_1BedApt_2Per_Type1H
1: 100

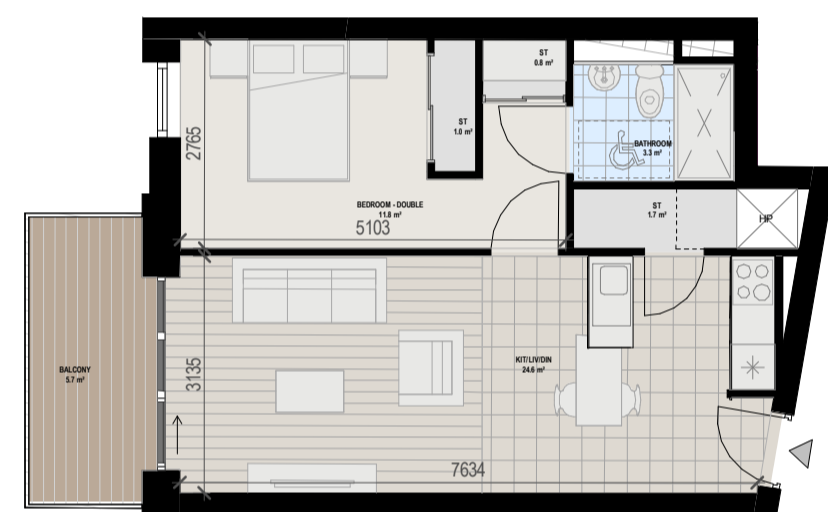

7 BTR_1BedApt_2Per_Type1I
1: 100



8 BTR_1BedApt_2Per_Type1J
1: 100



9 BTR_1BedApt_2Per_Type1K
1: 100



10 BTR_1BedApt_2Per_Type1L
1: 100

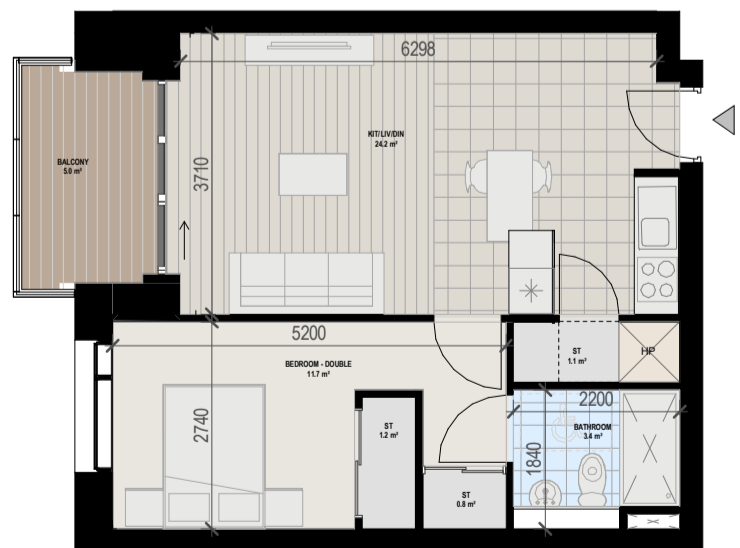

11 BTR_1BedApt_2Per_Type1M
1: 100

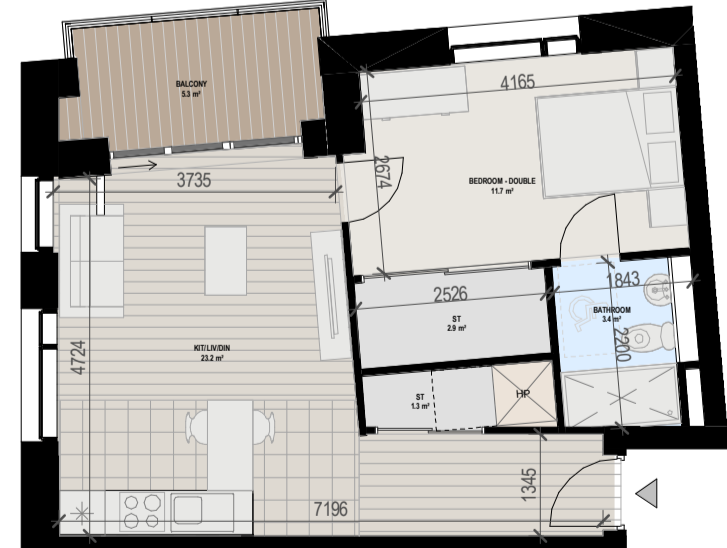

12 BTR_1BedApt_2Per_Type1N
1: 100



13 BTR_1BedApt_2Per_Type1P
1: 100

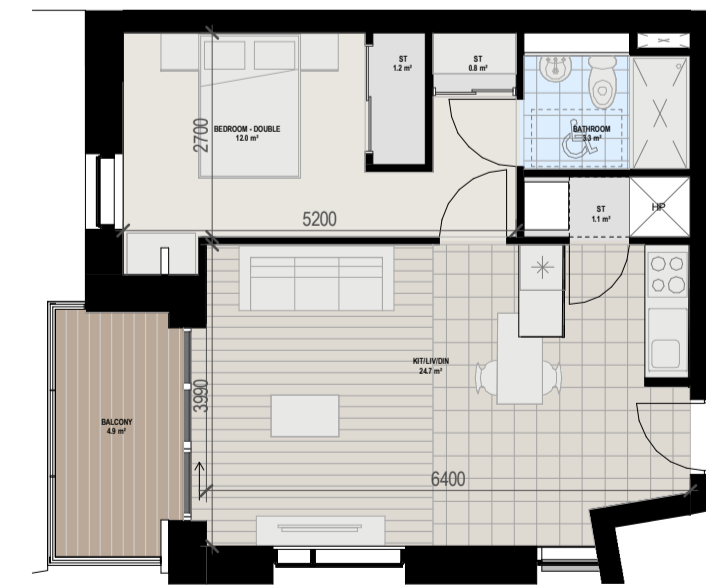

14 BTR_1BedApt_2Per_Type1Q
1: 100

REV	DATE	SIGNED	NOTES
P01	12/05/2022	SOD	Issued for SHD Application

Project Stage

SHD Application

Client

Landmarque Property Group Ltd

Project

Belgard Rd, Tallaght

Drawing Title

BTR APARTMENT TYPES - 1B

Drawn	Checked	Scale @ A1	Date
DP	SOD	1: 100	04/01/21

Project No.	Drawing No.
19-150	3001

Drawing BIM Name:

PE19150-CWO-XX-XX-DR-A-3001

CDE Area	Suitability Code	BIM Revision
		P01

C+W O'BRIEN
ARCHITECTS

1 Sarsfield Quay, Arbour Hill, Dublin 7
t: 01 518 0170 e: admin@cwoarchitects.ie
Dublin | London | Warwick | Manchester
www.cwoarchitects.ie