

NEIGHBOURING DWELLING

NO. 1 - SUBJECT SITE

ADJOINING DWELLING

Key:
- - -
The proposed increase in height of a window on the lower front left of the existing dwelling by 39 millimeters (mm). This brings the total height of the window from 114mm to 153mm.

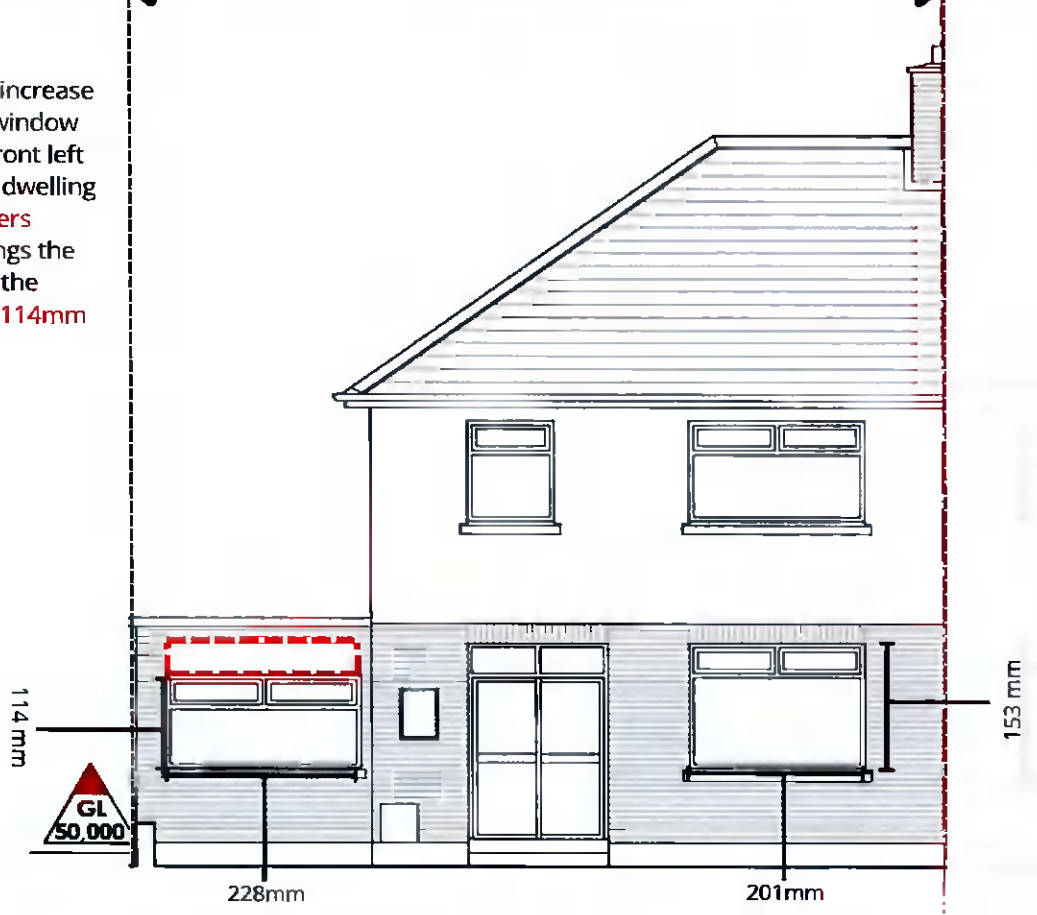

FRONT / CONTIGUOUS PROPOSED
SURVEY FRONT ELEVATION
Scale 1:100