

GENERAL NOTES

THIS DRAWING TO BE READ IN CONJUNCTION WITH ARCHITECT'S DRAWINGS, AND CONSULTANT ENGINEER'S DRAWINGS AND SPECIFICATIONS.

REFER TO ARCHITECT'S SITE PLAN PL02 FOR NORTH ORIENTATION.

THE LEVELS ARE TAKEN FROM GROUND FLOOR AT LEVEL +62.50

NOTES ON FINISHES:

- ROOF : TO BE FINISHED WITH SINGLE PLY MEMBRANE/ FELT OR SIMILAR FLAT ROOFING WITH SELECT GREEN ROOF AREAS
- WALLS : TO BE FINISHED IN SELECTED BRICKWORK, NATURAL STONE AND METAL CLADDING , AS INDICATED.
- JOINERY: ALL WINDOWS AND DOORS, FRAMES AND LEAVES, TO BE ALUMINIUM POWDER-COATED/ ALL-GLAD OR UPVC, TO APPROVED COLOUR.
- RAINWATER GOODS : TO BE UPVC / ALUMINIUM TO SPECIFICATION.
- BALCONIES: HANDRAILS TO BE MILD STEEL GALVANISED AND PAINTED TO SELECTED COLOUR OR STAINLESS STEEL WITH SAFETY-GLAZED BALUSTRADES.

LEGEND

BLOCKS 2 & 3 NEW PROPOSAL

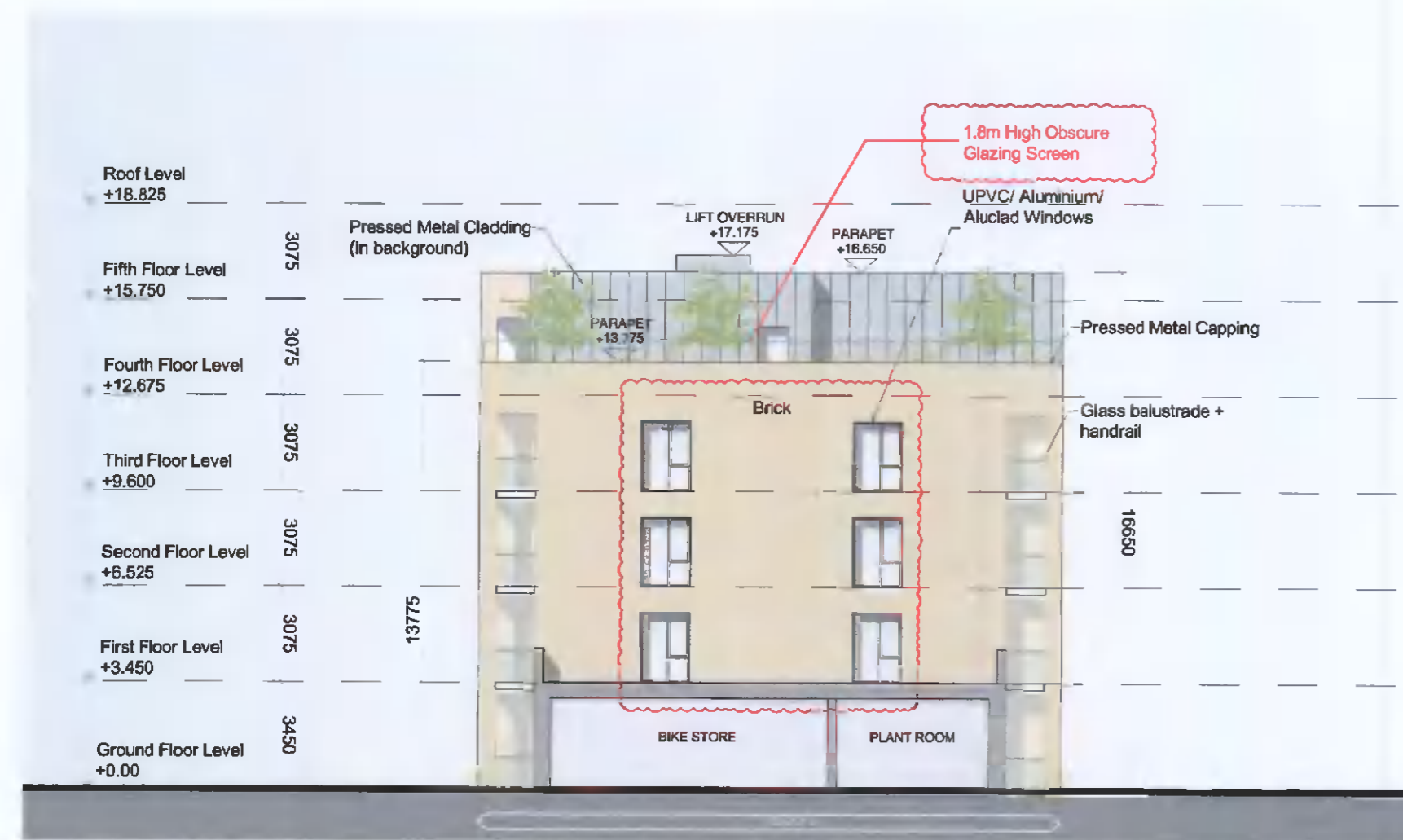

SECTION A-A

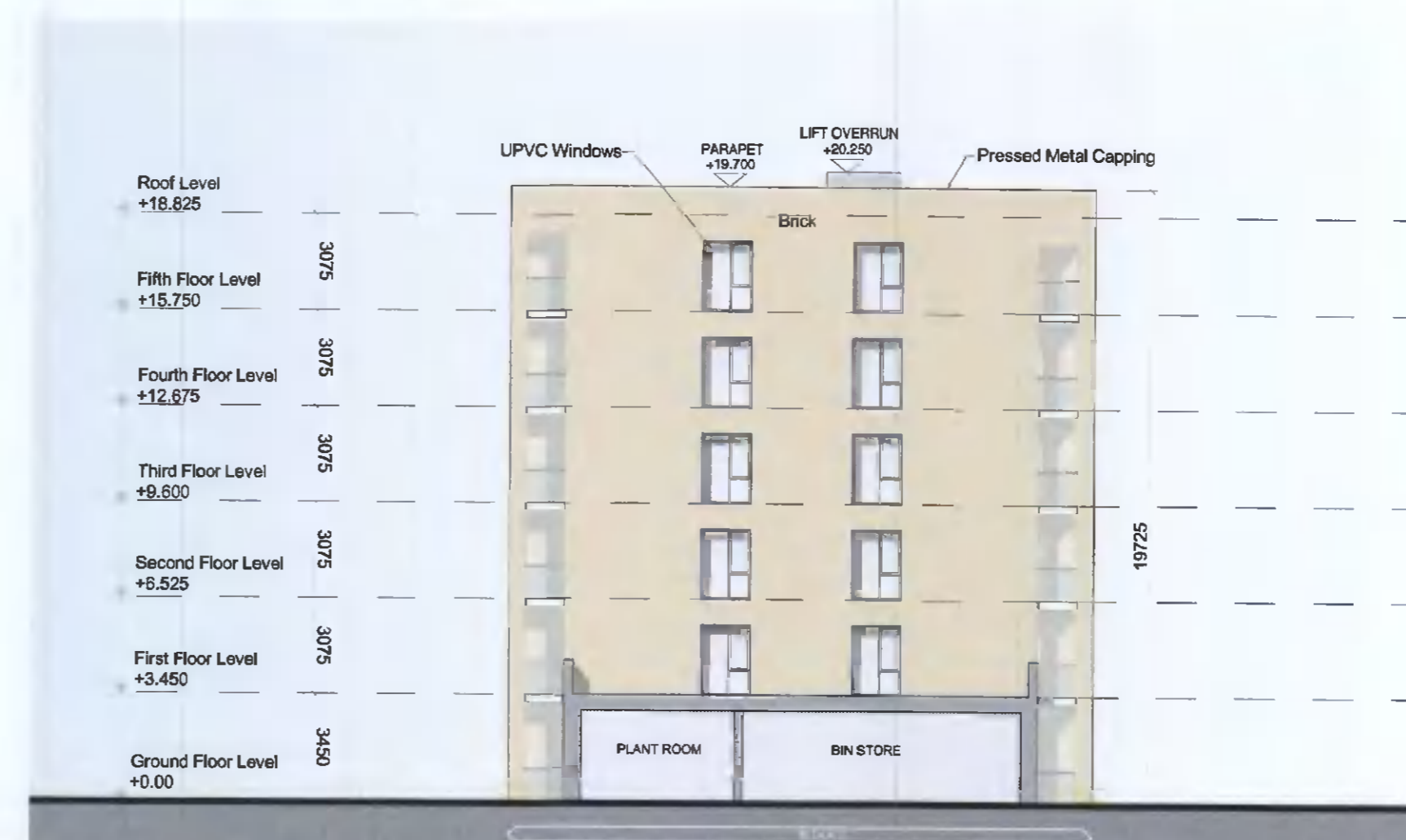

SECTION B-B

Render removed from material palette as per ABP conditions

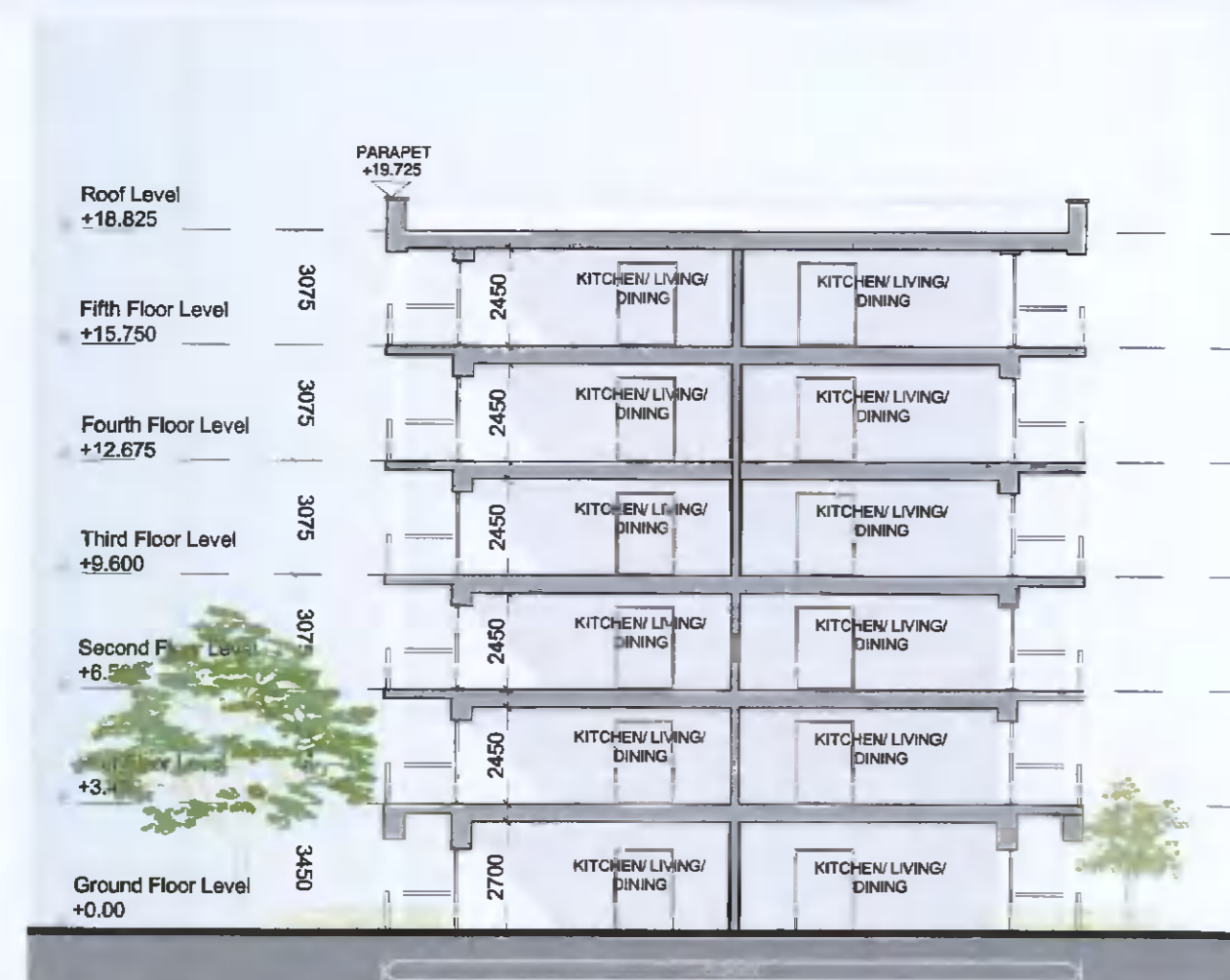

SECTION C-C

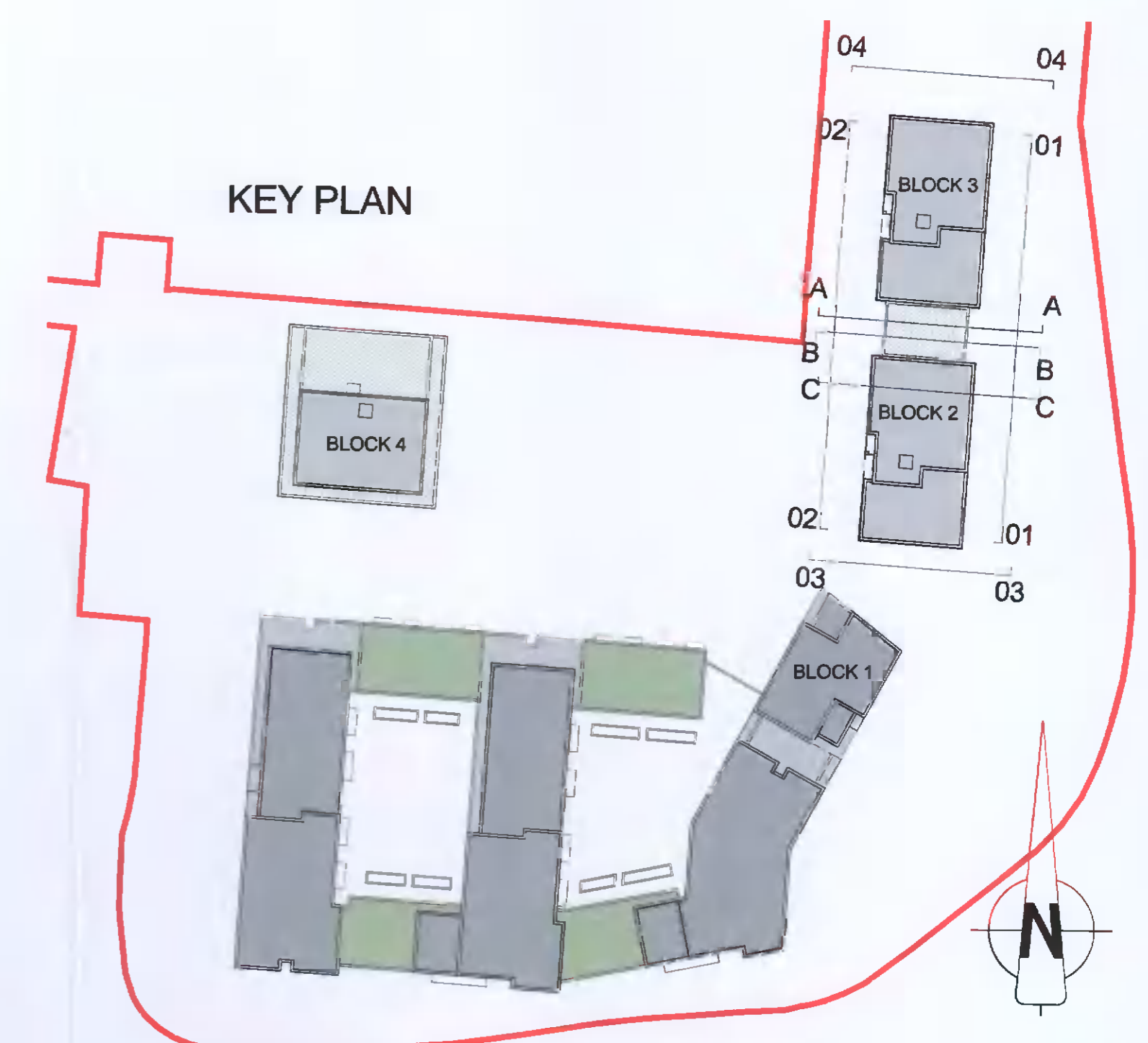

KEY PLAN

NOTES:

DO NOT SCALE FROM DRAWINGS. WORK TO FIGURED DIMENSIONS ONLY. ARCHITECT TO BE NOTIFIED OF ALL DISCREPANCIES.

COMPLIANCE SUBMISSION

| REVISIONS | | |
|-----------|-------------|-----|
| DATE | DESCRIPTION | No. |
| | | |
| | | |
| | | |
| | | |
| | | |

| | | | |
|---|--|--------------------|----------------------|
| M'CORSSAN O'ROURKE MANNING ARCHITECTS | PROJECT TITLE: ST EDMUNDS - PHASE 3 | DATE: APR'22 | DRAWN BY: PH-DG |
| | DRAWING TITLE: BLOCKS 2 & 3 SECTIONS | SCALE: 1:200 | REVISION: |
| 1 Grantham Street, Dublin 8, D08 A49V, Ireland. Tel: 01-4788700 Fax: 01-4788711 E-Mail: arch@mcorm.com | | JOB NO: 18025.2 | DRAWING NO: CP204 |

02/03