



View from South-East



Aerial View 1



View Facing North



N4 Facing East



N4 Facing West



View of Coffee Shop

B	19/04/22	Clarification of Additional Information	BR
A	25/01/22	Request for Information	SK
REV	DATE	DESCRIPTION	BY
<b>FOR ADDITIONAL INFORMATION</b>			
Drawing Number			20-04-025
Project U Stone 4 Unit, Liberty Valley, Dublin 22			
Client Snamat Logistics			
Drawing Proposed 3D Renders (1 of 2)			
Scale			
Date Apr' 22			
Drawn By AM			
<b>Gateway 3d City Architects</b>			
21/22 Garrison Street, Dublin 2			
Tel: 01 - 6333 000 Fax: 01 - 6333 001			
E-mail: design@gateway3d.ie			
Copyright notice is the drawing and copyright and by using the drawing you are accepting the liability of the drawing.			AM/ML/AJL, Designer/Architect



**Basement Car Park Facing West**



**Basement Car Park Facing East**



**View Facing North-East**



**View Facing North-East**

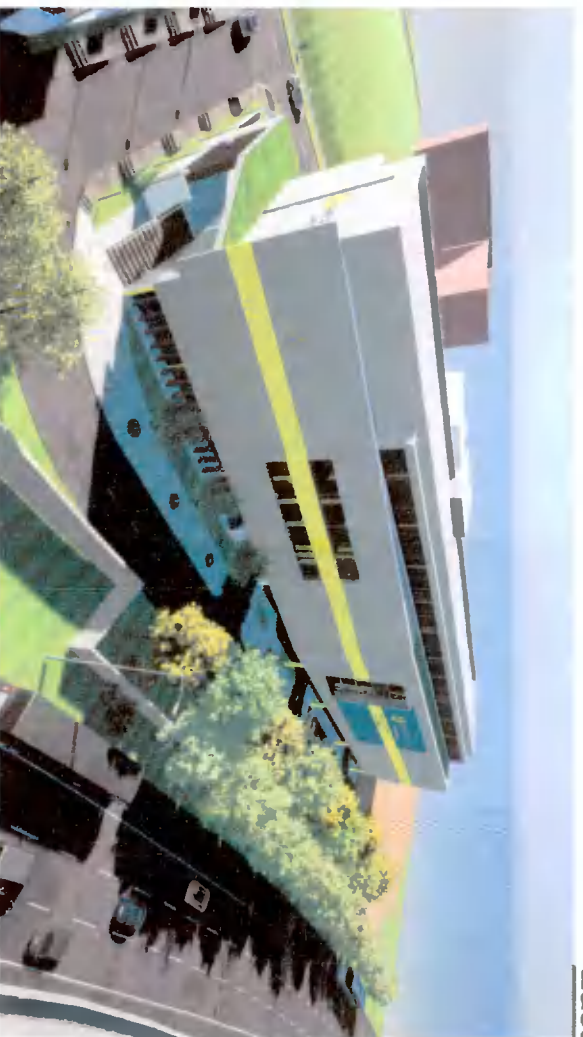

**Aerial View 1**

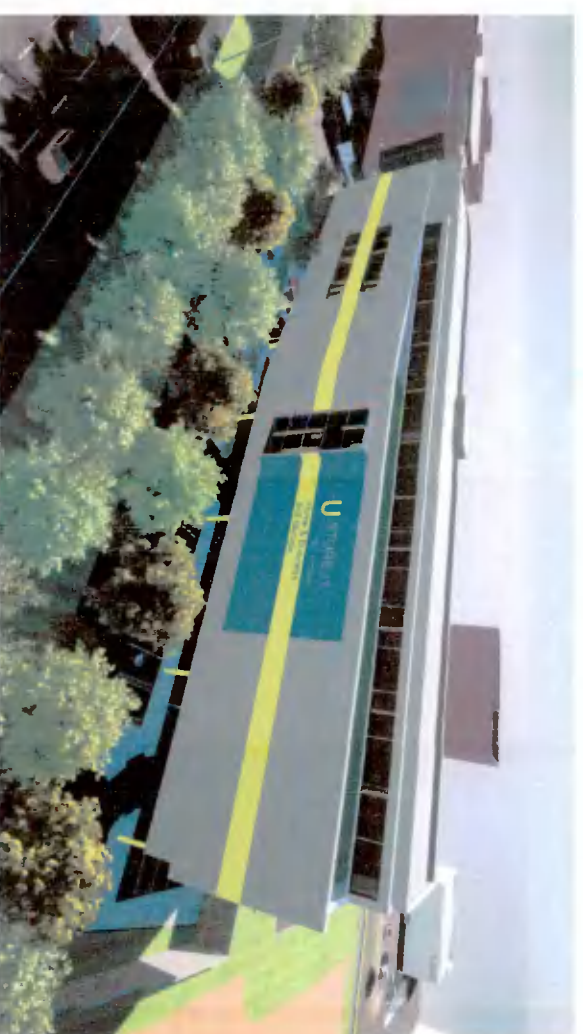

**Aerial View 2**

B	19/04/22	Confirmation of Additional Information	BK
A	25/01/22	Request for Information	OSK
REV	DATE	DESCRIPTION	BY
<b>FOR ADDITIONAL INFORMATION</b>			
Drawing Number		20-04-029-	
Project	U Store It Unit, Liffey Valley, Dublin 22		
Client	Siamus Logistics		
Drawing	Proposed 3D Renders (2 of 2)		
Date	Apr' 22		
Drawn By	AM		
<b>Carew Kelly Architects</b>			
21/22 Garrison Street, Dublin 2			
Tel: 01-6333 000 Fax: 01-6333 001			
E-mail: <a href="mailto:ask@carew-kelly.ie">ask@carew-kelly.ie</a>			
		Copyright notice in the drawing and report remains the property of Carew Kelly Architects. M.A.B./A.L. Drawn/Checked	