

**Proposed Elevation
(East) - 1:250**

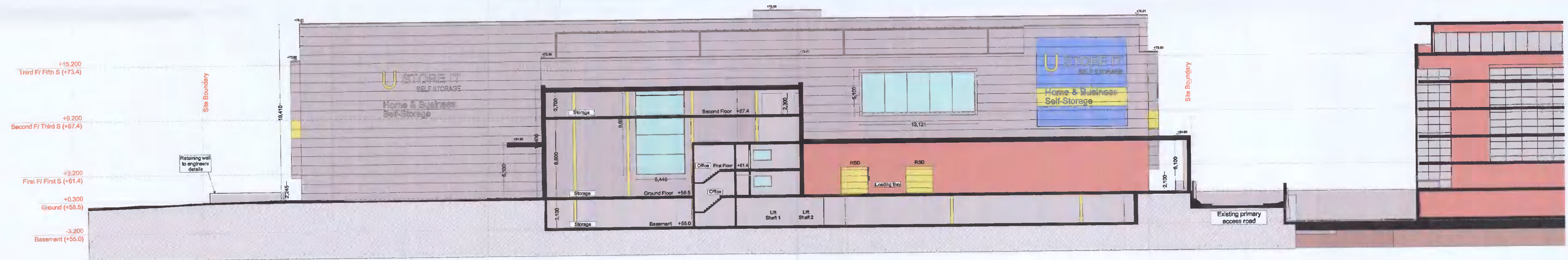

**Proposed Section
(Facing North) - 1:250**



Outline specification:

External walls: Insulated Metal Cladding (Kingspan KS1000MR or similar) fixed to cladding rails fixed to primary structure, powder coated pressed metal flashings and cills to match. External wall finish of Coffee Shop to be a selected brick that matches the context of the area.

Selected Roofs to be Green Roofs, constructed and finished to engineers specifications.

Glazing to be powder coated aluminium, thermally broken, double glazed.
Insulated sectional roller doors to loading bays.

Tarmac to Parking areas, selected paving to pedestrian areas.

For drainage layouts and details refer to drawings/report by GDCL.



Example of proposed brick from existing Johnson & Johnson building.

Proposed Section (Facing North) & Elevation (East) - 1:250

| | | | |
|---------------------------------------|--|--|-----------------|
| REV. | DATE | DESCRIPTION | BK CHK BY |
| A | 25/01/22 | Clarification of Additional Information | |
| FOR ADDITIONAL INFORMATION | | | |
| Drawing number | | 20-04/228.5- | |
| Project | U Store-It Unit, Liffey Valley, Dublin 22 | | |
| Client | Seamus Lonergan | | |
| Drawing | Proposed Section (Facing North) & Elevation (East) | | |
| Scale | 1:250 | | |
| Date | Apr' 22 | | |
| Drawn by | AM | | |
| Carew Kelly Architects | | Copyright exists in this drawing. Said copyright and any works executed from it remains the property of Carew Kelly Architects Ltd. M.M.R.L.A.I., Chartered Architects | |
| 21/22 Grafton Street, Dublin 2 | | | |
| Tel. 01 - 6333 000 Fax. 01 - 6333 001 | | | |
| E-mail : design@carewkelly.ie | | | |