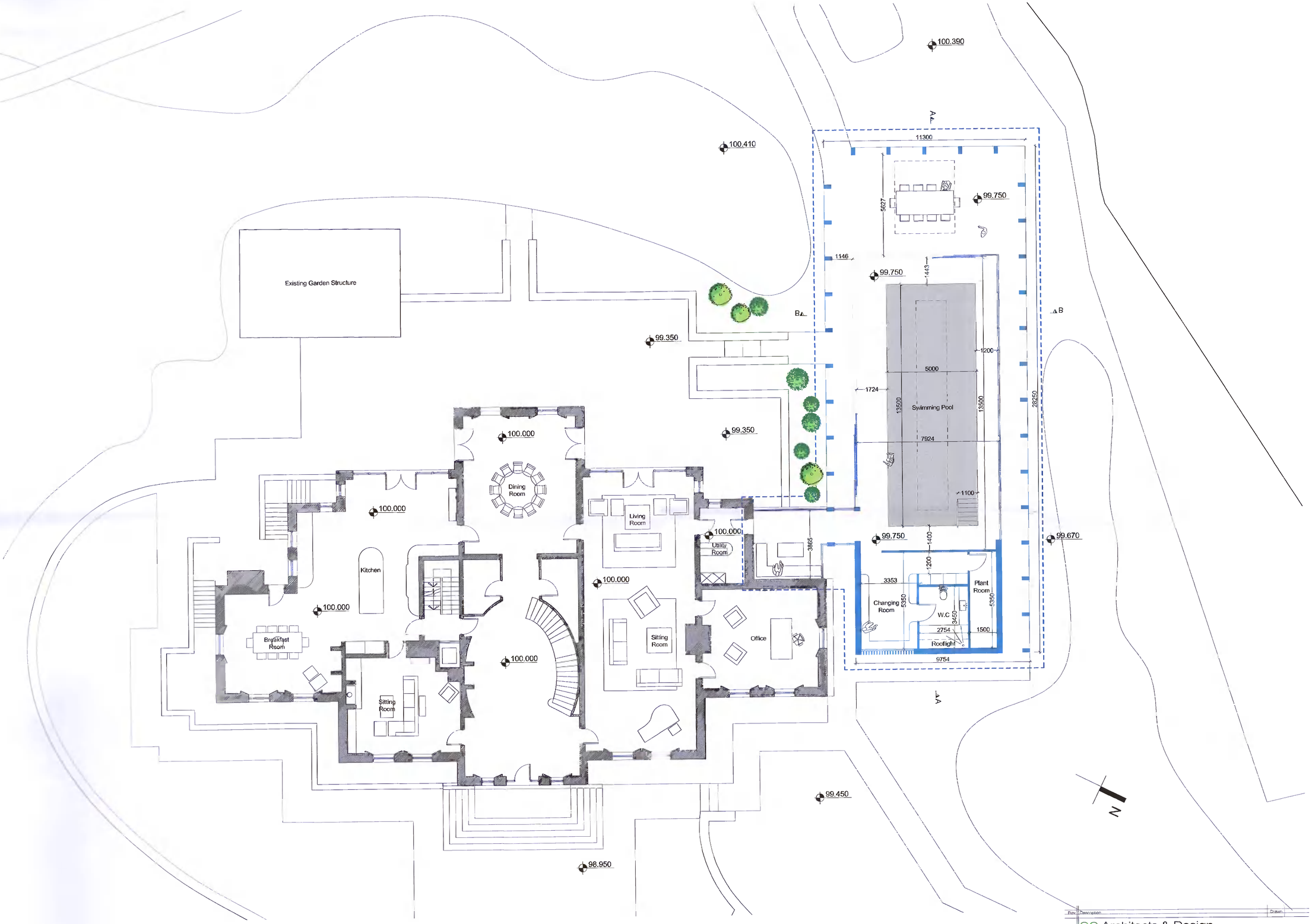

Proposed Ground Floor Plan @1:100

Blue Dashed Line Indicates
Proposed Extension/Pool Building

Rev	Description	Drawn

OC Architects & Design

Outer Office: 67 Fleetwood Village, Clude 3, Ph: 01 5459 040
Com Office: 50 South Main St, Cork, Ph: 021 2428 747
Farm Office: Angora Cottesford, Co Kerry, Ph: 063 364 7614
E-Mail: info@ocarchitects.ie
Web: www.ocarchitects.ie

Glenwood, Whitechurch Road, Rathfarnham, Dublin 16, D16 TF86 | Tom Moran

Proposed Plans | CD | ACC

L63 PL006 | 1:100 | 17/01/2022