

1 EXISTING - GROUND FLOOR PLAN

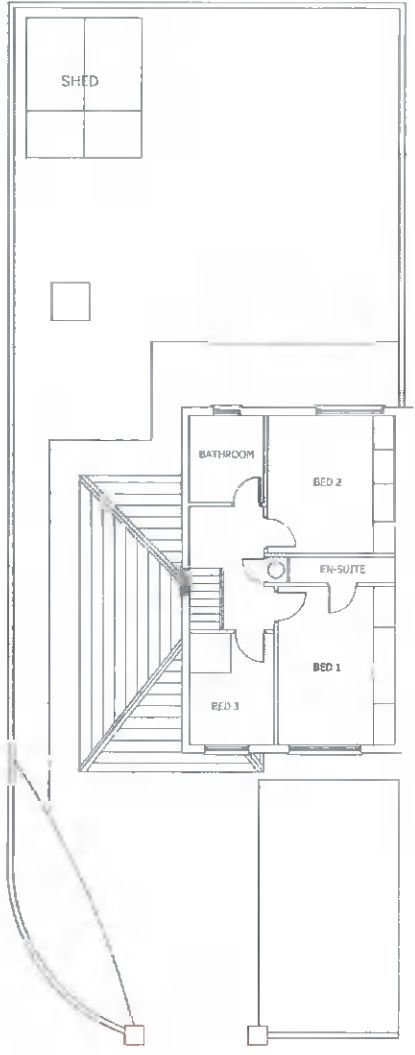

1 PROPOSED - GROUND FLOOR PLAN



2 EXISTING - FIRST FLOOR PLAN

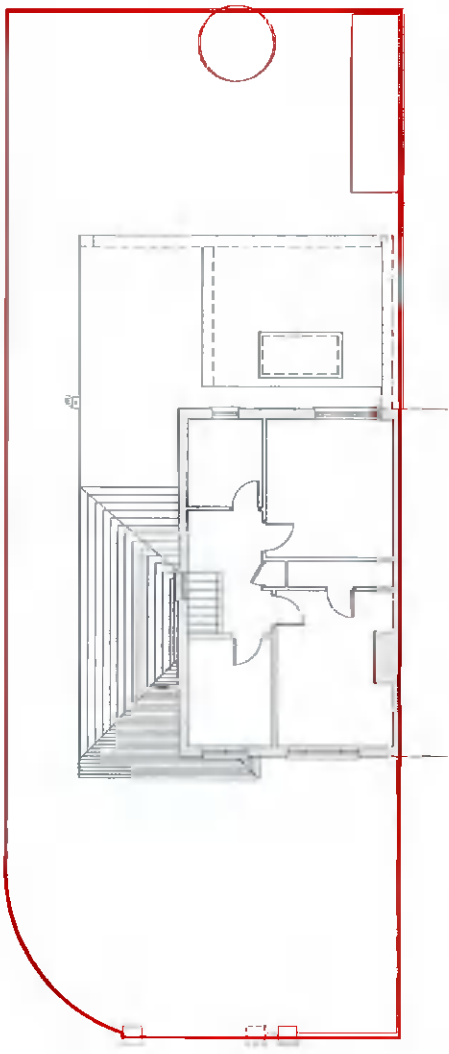

2 PROPOSED - FIRST FLOOR PLAN

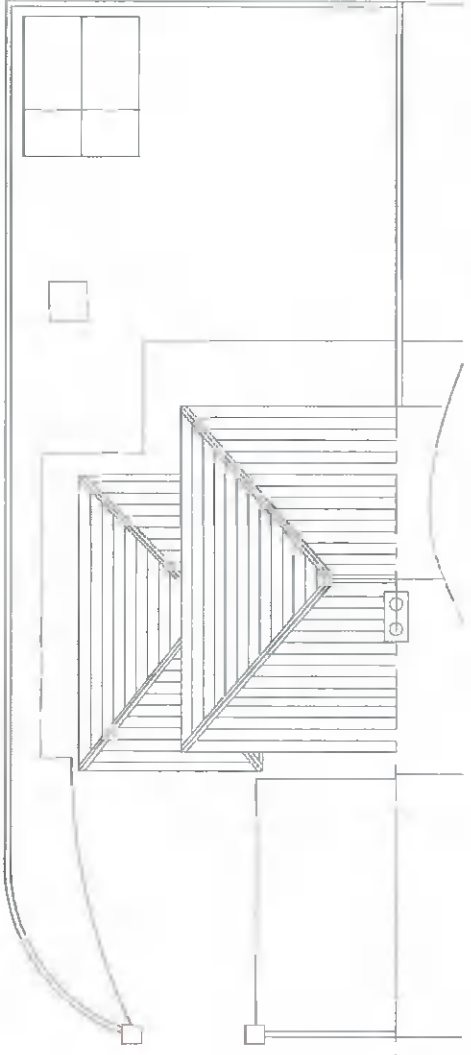

3 EXISTING - ROOF PLAN

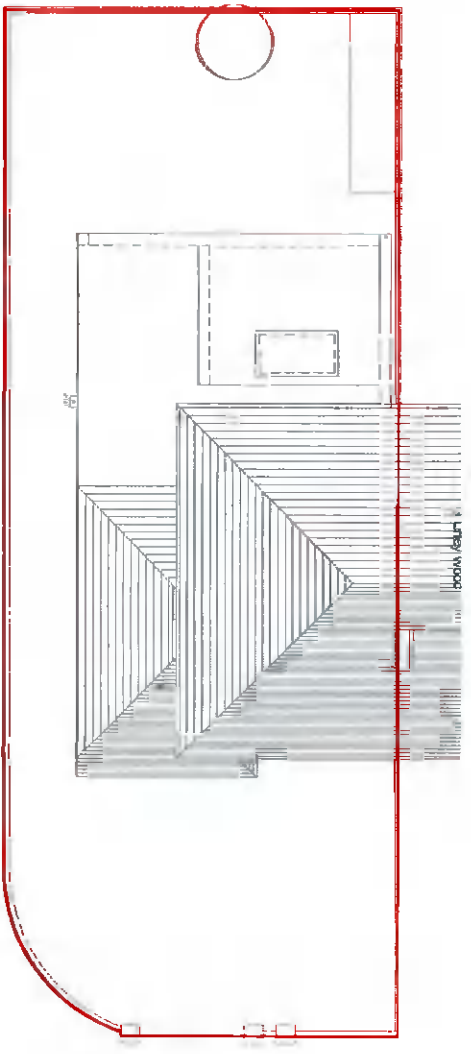

3 PROPOSED - ROOF PLAN

Legend:

- Existing building
- Proposed new walls
- Proposed extension

- Notes:**
1. Do Not Scale.
 2. Use figured dimensions only.
 3. This drawing is to be read in conjunction with all relevant specifications and drawings.

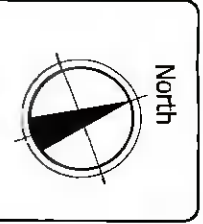

Planning Application		Client:	Paul Tighe	Date:	10th May 2022
		Project:	1 Liffey Wood, Liffey Valley Park, Lucan, Co. Dublin		
Drawing Title:					
Existing Plans & Proposed Plans					
Drawn By:	PT	Designed By:	PT	Project No.:	22001
Scale:	1:200 @A3	Drawing No.:	22002_2008	Rev.:	