

1 GROUND FLOOR PLAN

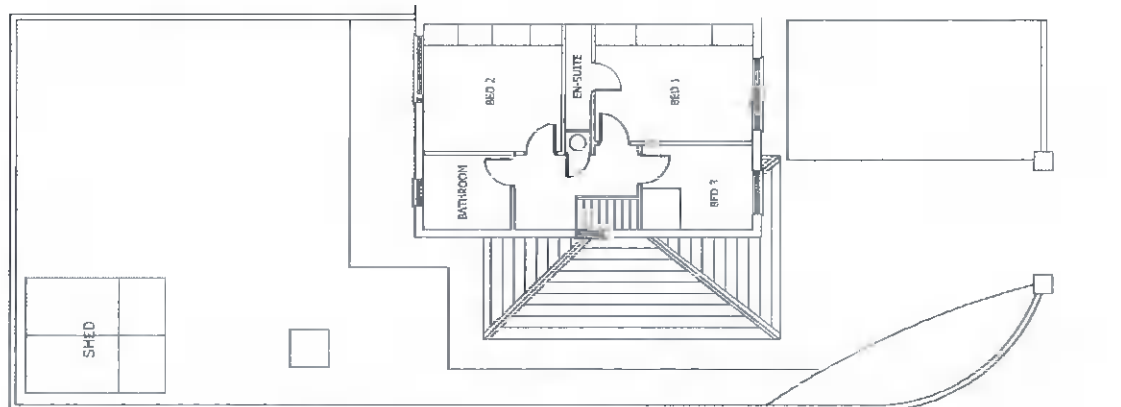

2 FIRST FLOOR PLAN

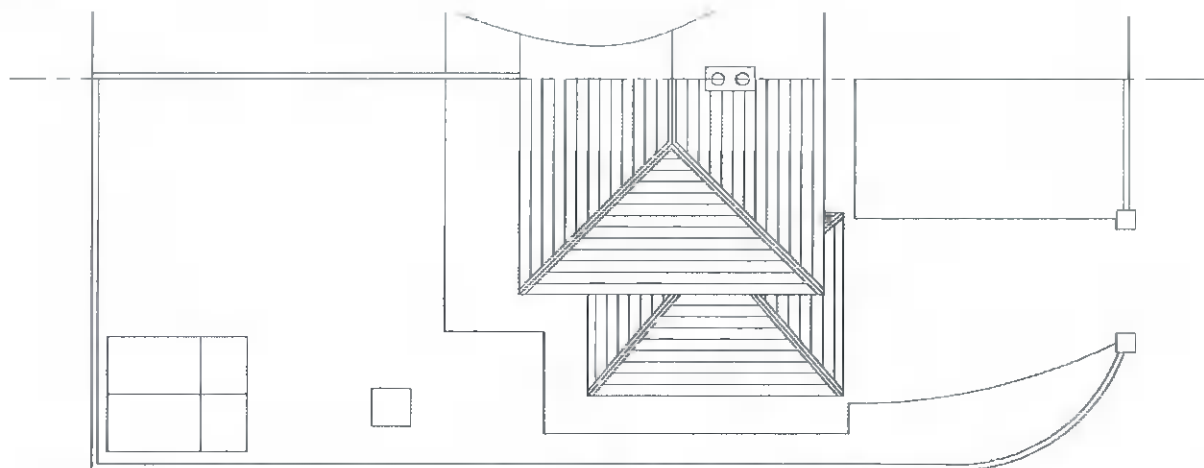

3 ROOF PLAN



4 EAST ELEVATION

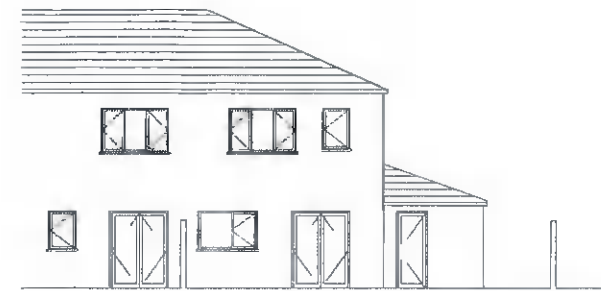

5 WEST ELEVATION

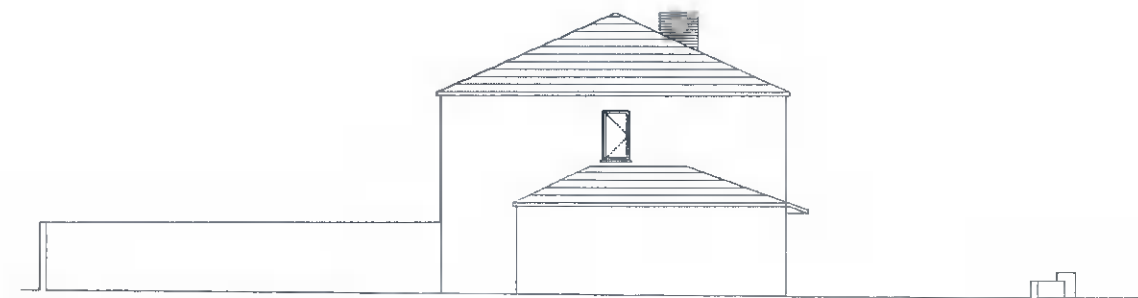

6 SOUTH ELEVATION

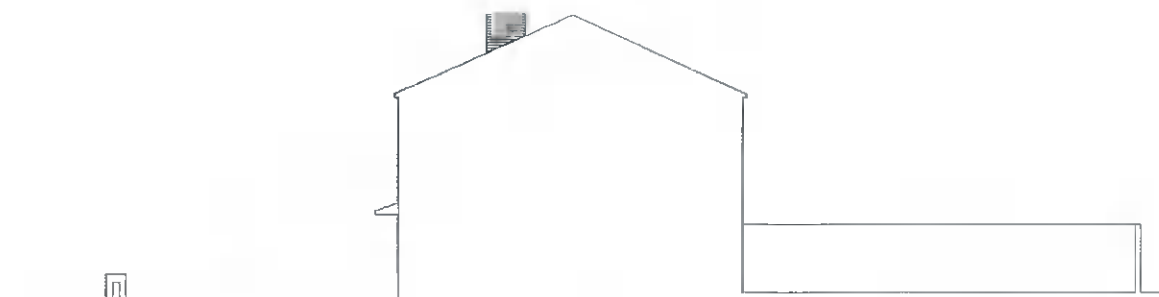

7 NORTH ELEVATION

Legend:
 Existing building

Notes:
 1. Do Not Scale.
 2. Use figured dimensions only.
 3. This drawing is to be read in conjunction with all relevant specifications and drawings.

Planning Application

Client: Paul Tigue		Date: 10th May 2022
Project: 1 Liffey Wood, Liffey Valley Park, Lucan, Co. Dublin		
Drawing Title: Existing Plans & Elevations		
Drawn By: PT	Designed By: PT	Project No: 22001
Scale: 1:200 @A3	Drawing No.: 22002_2007	Rev: -