

NTS

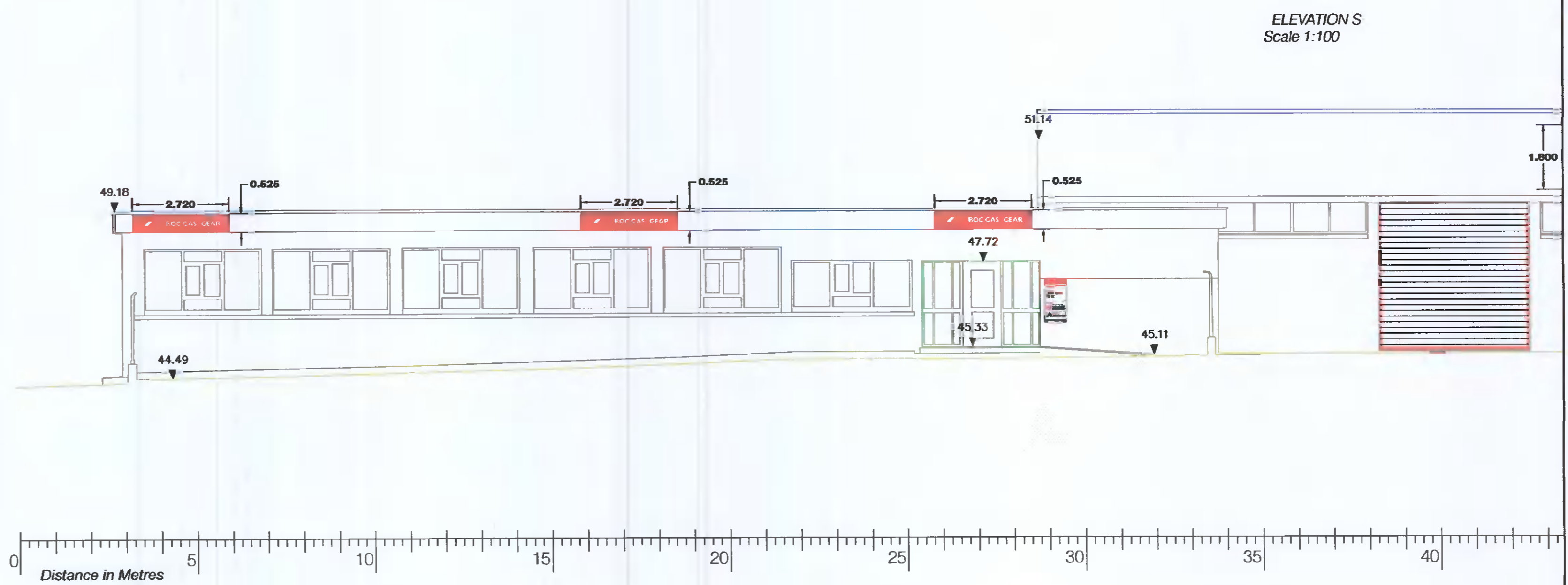
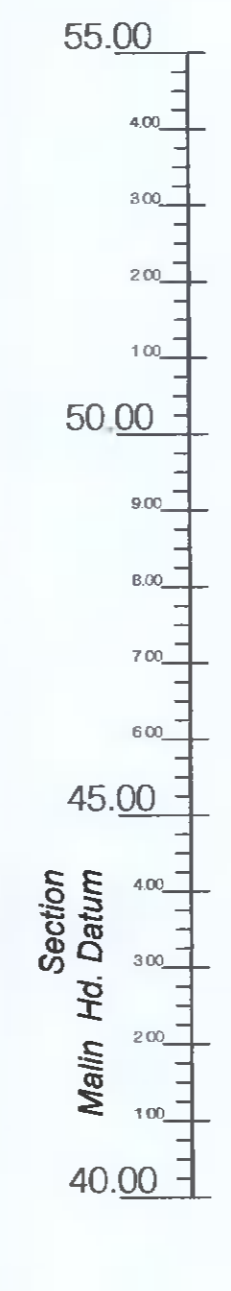

**LEGEND**

**Street furniture & Services**

- Over Head Wires (LH&S) - Plan E&B
- Flooded
- Pipe
- Light
- Barrier
- Pump
- Trail Pit
- Electrician's Shelter
- Postbox
- Water - General
- Water Valve
- Gas Valve
- Shut Off Valve
- Air Valve
- Stop Cock
- C.P. Post
- Marker Post
- Traffic Light
- Street Sign
- Bus Stop
- Bin
- Post Box
- Roof Sign
- Phone Box
- Bus Shelter
- Waste Bin
- Hydrant
- Fire Hydrant
- ESB Box
- ESB Inspection Cover
- Traffic Control Box
- LUAS Technical Cabinet
- Water Meter Cover
- Telcom Inspection Cover
- Monument / Ticket
- Tank Storage
- Basement: M.H. Cover & Pipe
- Blocked Road Mark
- Gas Inlet pole
- Pipe Protection
- Washout

**Natural Features**

- Surface Change
- Land Drain
- Bottom of Slope
- Top of Slope
- Ditch
- Water Edge / Lake / Pond
- Hedge / Tree Drip Line / Vegetation
- Tree Continuous
- Tree Deciduous
- Water Level
- Crown Level
- Invert level
- Bed Level
- Spot Height
- Survey Station
- Photopoint
- Top of tree

**Built Features**

**Roads & Road Markings**

- Building
- Edge of Road
- Kerb Bottom
- Kerb Top
- Bridge Abutment
- Bridge Deck
- Bridge Pier
- Building Footprint
- Footprint / Platform Train & Tram
- Damp Proof Course / Weir
- Bridge Pier / Wall & Gate Pile / LUAS Trackbed
- Cycleway / Private Landing Area
- Fence
- Gate
- Road Centreline
- Top of Wall
- Flooring
- Property Line
- Head Scar
- Top of Fence
- Wall / Fencing Wall
- Railway / Tram Rail / Grating / Ramp
- Building Canopy / Roof / Overhang
- Floor Level
- Apex Height
- Eaves Height
- Parapet Height
- Soft Elevation
- Contour Line
- Concrete Post
- Track

**Murphy Surveys Ltd. Disclaimer**

The user or recipient of this survey data understands and acknowledges this data may be inaccurate or contain errors or omissions and the user or recipient assumes full responsibility for any risks or damages resulting from, arising from, or in connection with any use of or reliance upon data displayed herein. Although significant care has been exercised to produce surveys that satisfy survey accuracy standards, these surveys are only as accurate as the source data from which they were compiled. Although all reasonable steps have been taken to locate all features visible at the time of the survey, there is no guarantee that all will be shown on the drawing, as some above ground features may have obstructed the survey. Wherever possible, areas unable to be surveyed will be labelled as 'UTS'.

The Company shall not be liable for any inaccuracy of the data provided beyond the specified scale or accuracy, or for any matters resulting from this use for purposes other than that stated in the Contract. No liability shall attach to the Surveyor in respect of any consequential loss or damages suffered by the Client.

The Client must promptly notify the Company of any errors in mapping of which it becomes aware. If misleading, inaccurate or otherwise inappropriate information is brought to the Company's attention or the Company itself identifies any such impression or error in a survey, it shall use its reasonable endeavours to fix or remove it and if necessary in certain instances, the Company being on notice of any such misleading, inaccurate or otherwise inappropriate information, it will re-conduct the survey and reproduce the data to within the specified scale or accuracy.

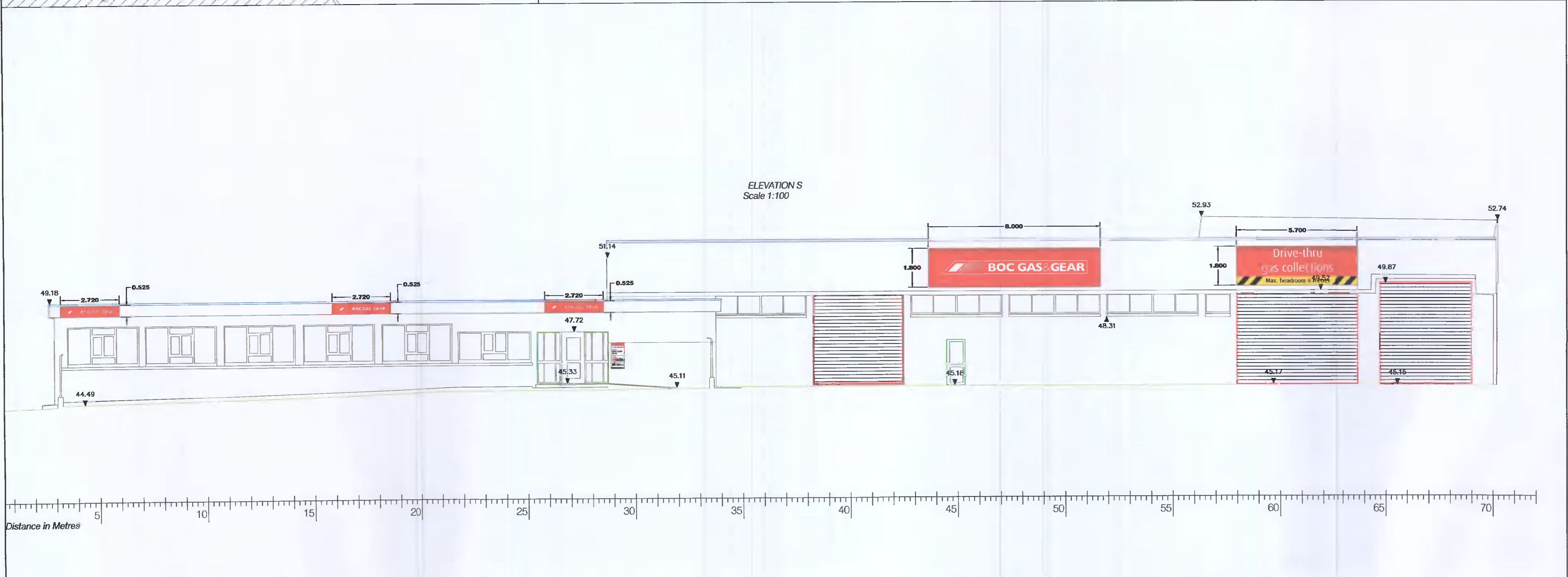
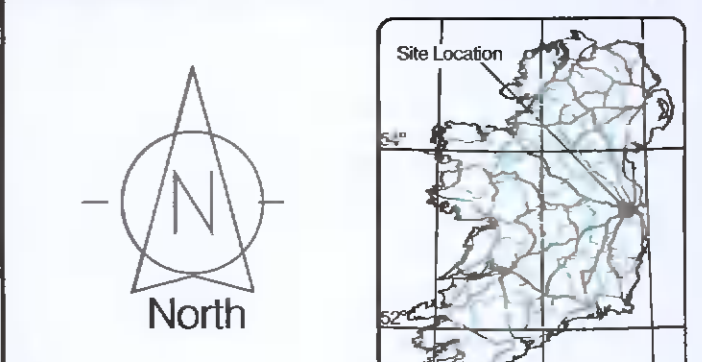

Map Sheet Layout:

Surveyed by: HML	Date: 24.06.2022	Datum: Main Head
Drawn by: CQ	Date: 16.03.2022	Grid System: Irish National Grid (ITM1983)
Checked by: PK	Date: 16.03.2022	Irish National Grid (ITM1983)

No.	Date	Description
0	06.2020	First Drawing
1	16.03.2022	Details added, Elevations added

**SOCIETY OF CHARTERED SURVEYORS IRELAND**

**RICS** the global authority for surveyors

**THE SURVEY ASSOCIATION**

**EUROPEAN GPR ASSOCIATION**

**Murphy GEOSPATIAL**

Topographic surveys, Measured Building Surveys, Setting-out, As-Built Surveys, Hydrographic Surveys, Linear Mapping, Pipeline Surveys, Boundary Landmarks, Ground Penetrating Radar, Laser Scanning, Aerial Photography

**Kildare Cork Dublin Belfast Glasgow Manchester London**

**Head Office**  
Kilcullen Business Campus  
Kilcullen Co. Kildare  
Ireland

**Phone: (+353) 045 484040**  
**Fax: (+353) 045 484004**  
**Email: info@murphysurveys.ie**

**Client:** BOC Gases Ireland

**Project:** BOC Gases Ireland at Unit 10 JFK Drive

**Date:** 16.03.2022 **Scale:** As shown @ A1

**Description:** Proposed Elevations

**Drawing Number:** MGS39042\_EL\_Rev1\_6

© Copyright 2022 MURPHY GEOSPATIAL LTD