

Existing First Floor Plan

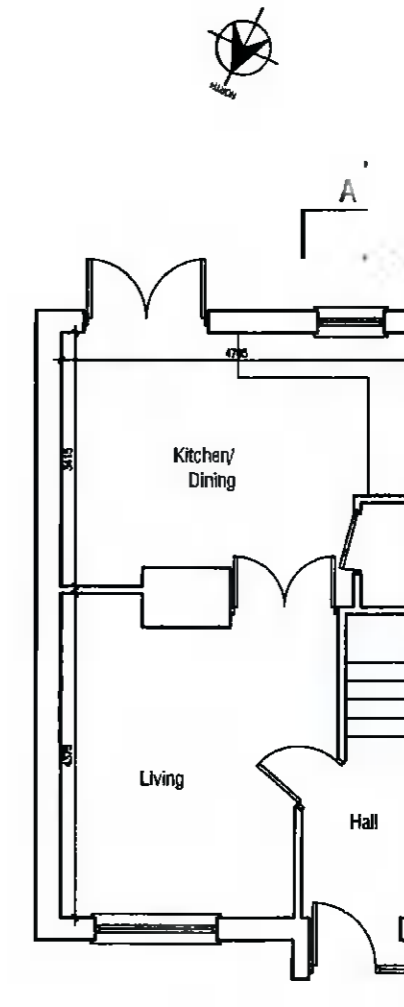

Existing Ground Floor Plan

description EXISTING FLOOR PLANS	job Proposed alterations to 137 Cherrywood Drive Clondalkin Dublin 22		scale 1:100	client Edel Bradish	<ul style="list-style-type: none"> 1 Do not scale this drawing. 2 Errors and omissions to be immediately notified to Architect. 3 All dimensions to be checked on site. 4 Drawing for Planning Permission purposes only. 	revisions date int.
	drawing no. 2022-P-100	revn.	date 25.04.'22	issue Planning		
			drawn MOC			
			checked			

Michael O'Connor
 18 Lissadel Wood,
 Swords Road,
 Malahide,
 Co. Dublin.
 087-7577664