

Existing Section A-A

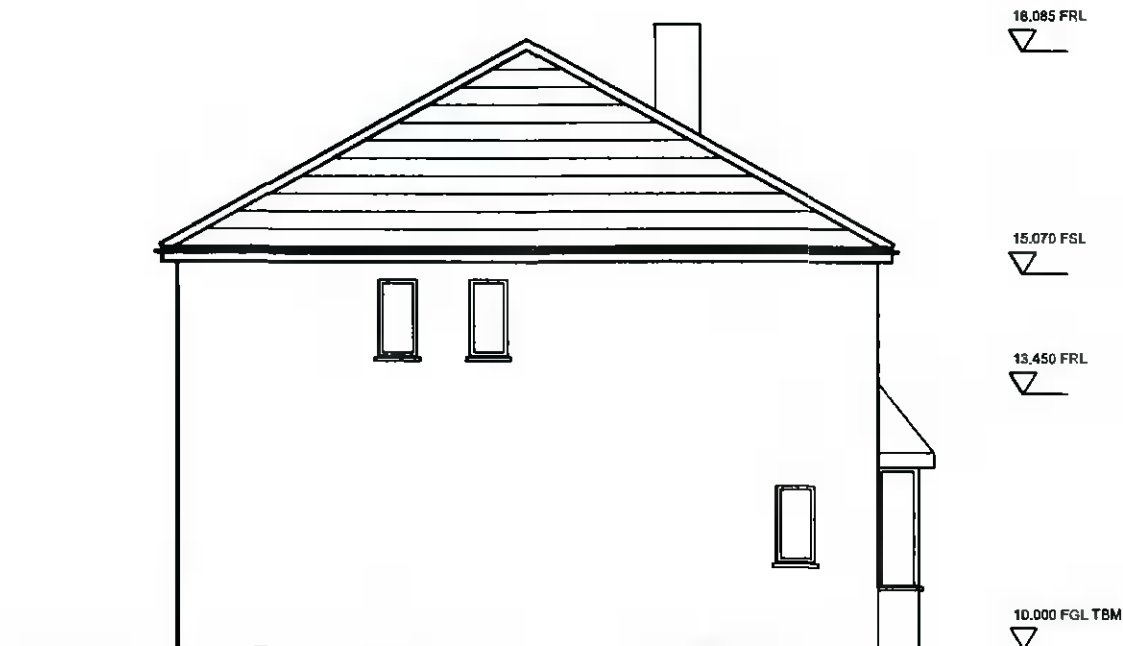

Existing Side Elevation

<small>description</small> <b>EXISTING SECTION A-A, SIDE ELEVATION</b>	<small>job</small> Proposed alterations to 20 Grangebrook Avenue Rathfarnham Dublin 16		<small>client</small> <b>Ronny and Dominika Tjahjadi</b>	<small>revisions</small> 1 Do not scale this drawing. 2 Errors and omissions to be immediately notified to Architect. 3 All dimensions to be checked on site. 4 Drawing for Planning Permission purposes only.	<small>date</small> <b>Michael O'Connor</b> 18 Lissadel Wood, Swords Road, Malahide, Co. Dublin 087-7577664
	<small>scale</small> 1-100 <small>date</small> 26.04.'22	<small>issue</small> <b>Planning</b>			
	<small>drawing no.</small> <b>2022-P-102</b>	<small>revn.</small> drawn MOC checked			