

1 Proposed Ground Floor Plan  
1 : 100

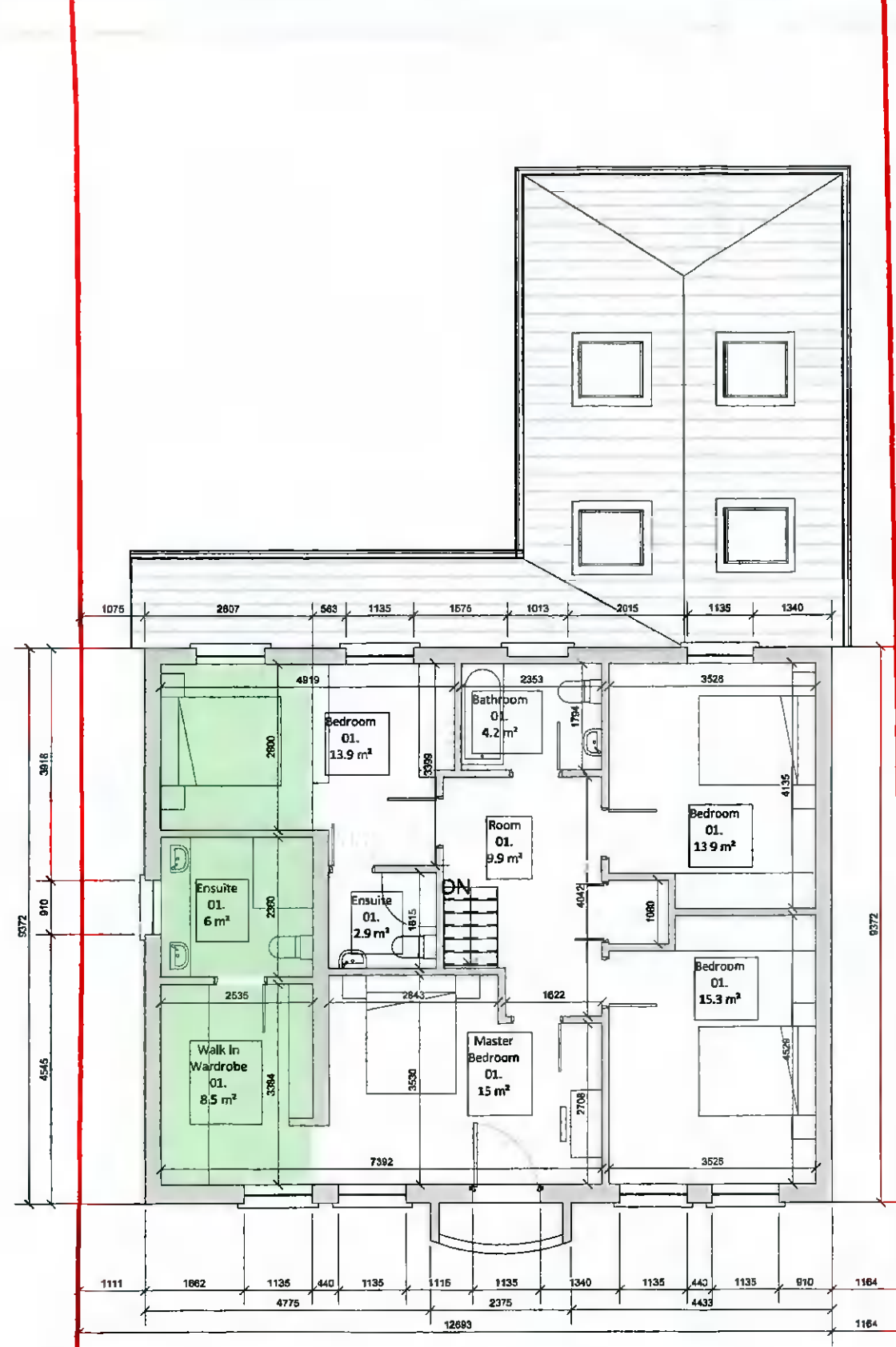

2 Proposed First Floor Plan  
1 : 100

Proposed Ground and First Floor Plans

**PLANNING APPLICATION**

**LEGEND:**

- Site Boundary Line 434m<sup>2</sup> = 0.107 acre
- Proposed New Extension 30m<sup>2</sup>
- Existing 2 no of parking spaces
- Existing Garden Area 289.7m<sup>2</sup>
- Existing Development Area 114.3m<sup>2</sup>

**Services connection legend:**

- Existing Foul Water Connection
- Existing Surface Water Connection
- Existing Irish Water Connection
- Proposed Foul Water Connection
- Proposed Surface Water Connection
- Proposed Irish Water Connection



Revision Description	Date	Rev. No.	Issued by
Planning Application	12/05/2022	P01	NZ

Project No:	CGL	Scale @ A3:	1:100
Project Lead:	NZ	Date Printed:	12/05/2022
Drawn By:	Author	Current Rev.:	P01
Job No.:	CGL	Status:	P01
Purpose:	Planning Application		

Project: House Extension and Renovation  
 Location: 9 Carrigmore Glen, Saggart, Co. Dublin  
 Client: Karen and Wayne Ashbrook

Drawing Title: Proposed Ground and First Floor Plans  
 Drawing No.: CGL-NZ-ZZ-DR-A-1101

Figures and dimensions to be used. This drawing is copyright of Natalia Zarebska. All information referred as per approval is in accordance with the Planning and Building Acts 2010, 2011, 2012, 2015, 2018, 2019 and Code of Best Practice for Sustainability of Models and Documents and the B.P.P. If the 'Visual Impact Study' information has been provided in a 1:50 scale.