

1 Ground Floor Plan
1 : 100

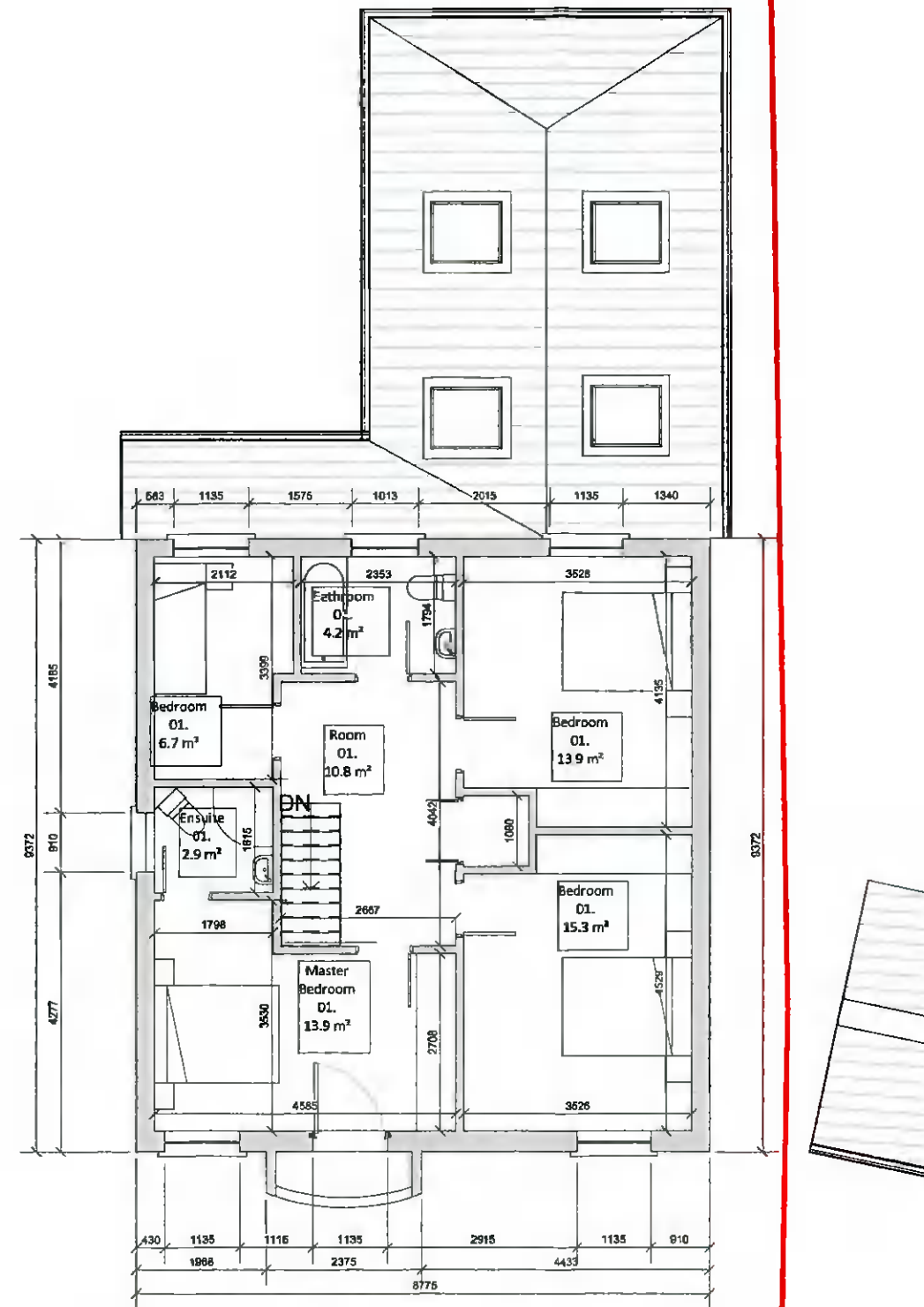

2 First Floor Plan
1 : 100

Existing Ground and First Floor Plans

PLANNING APPLICATION

LEGEND:

- Site Boundary Line 434m² = 0.107 acre
- Existing 2 no of parking spaces
- Existing Garden Area 319.7m²
- Existing Development Area 114.3m²



Revision Description	Date	Rev. No.	Issued by
Planning Application	12/05/2022	P01	NZ

Project No.:	CGL	Scale @ A3:	1:100
Project Lead:	NZ	Date Printed:	12/05/2022
Drawn By:	Author	Current Rev.:	P01
Job No.:	CGL	Status:	P01
Purpose:	Planning Application		
Project:	House Extension and Renovation		
Location:	9 Carrigmore Glen, Saggart, Co. Dublin		
Client:	Karen and Wayne Ashbrook		
Drawing Title:	Existing Ground and First Floor Plans		
Drawing No.:	CGL-NZ-ZZ-DR-A-1001		

Figures and dimensions are to be used. This drawing is copyright of Natalia Zarebska. All information is shared as per approved use in accordance with the Planning and Building Acts 2010, 2019, 2020, 2021 and 2022. If the Status of the Drawing is not shown, the information has been shared as per approved use in accordance with the Planning and Building Acts 2010, 2019, 2020, 2021 and 2022.