

**GENERAL NOTES**

**GENERAL PRINCIPAL AND REQUIREMENTS:**

1. Copyright of this drawing and all info thereon, is hereby reserved by Krüger Lyons Ltd. no unauthorized reproduction of whatever nature is permitted.
2. Wherever the terms "to approval" or "approved" are used, this shall be deemed to be the approval of Krüger Lyons / the principal agent or the client's appointed agent.
3. Any unusual, unclear, ambiguous or contradictory construction methodologies or dimensions indicated on this drawing must be brought to the attention of the principal agent for clarification, before commencing with the construction thereof.
4. This drawing must be read in conjunction with any other specification or consultant's drawings being referred to herein.
5. In the event of this drawing being issued in conjunction with any specification and/or engineer's / consultants drawings, the latter will have priority over these drawings and must be taken as correct and prevailing.

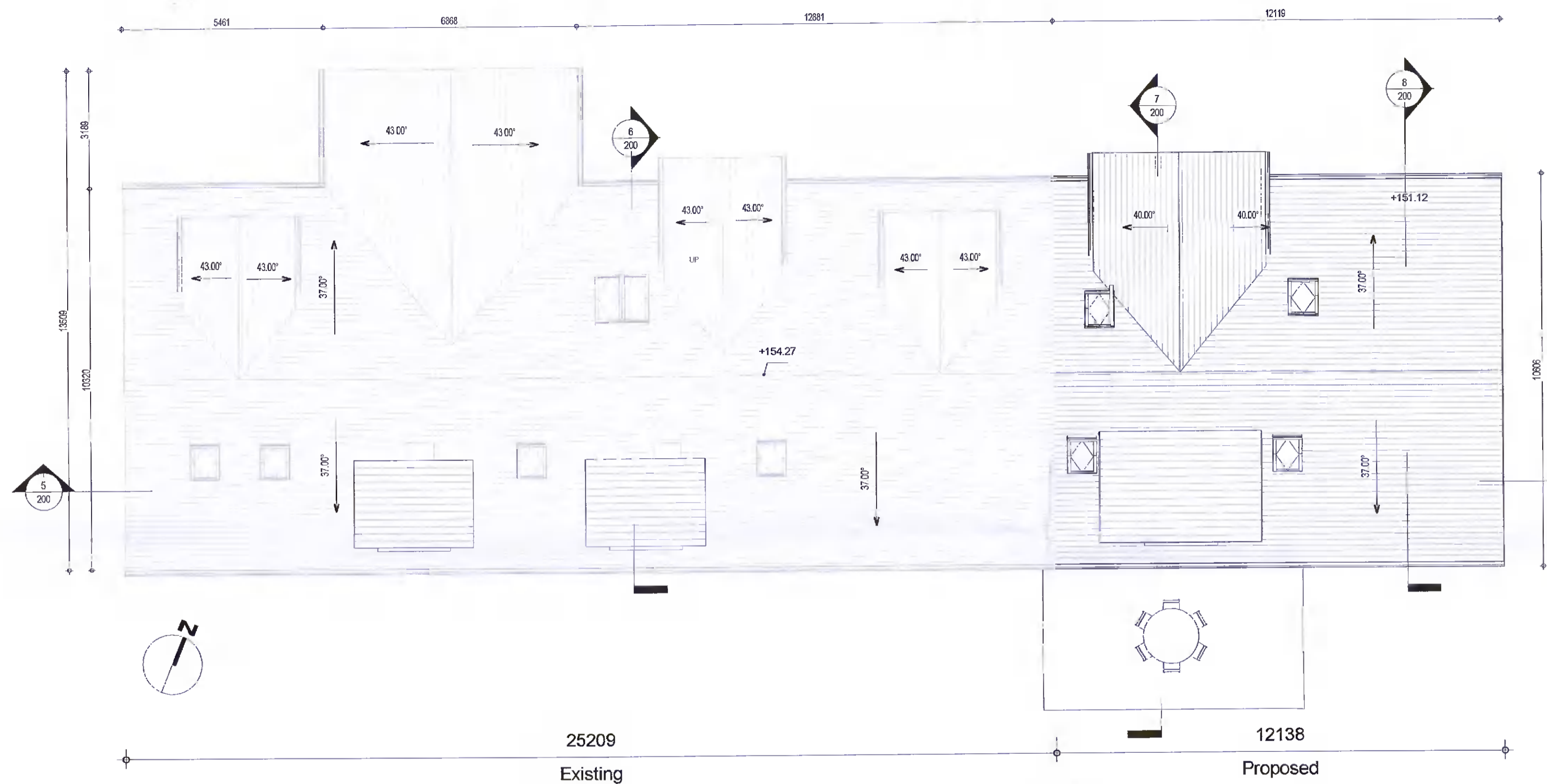

**1 Proposed Roof Plan**  
1 : 100

Rev No	Revision Description	Date

**Slade RFI Response**  
Planning Application Reference no. SD21B/0496



W: www.krugerlyons.ie E: info@krugerlyons.ie T: +353 (0)1 469 3703  
A: Citywest Business Centre, 3013 Lake Drive, Citywest, Dublin 24 D24 YXW2

**PLANNING**

PROJECT Thompson House Extension	
CLIENT Dave Thompson	
SITE Slade, Saggart, Co. Dublin. D24CA36	
PROJECT NO. 21.09	
DRAWING NO. 104	
DRAWING NAME Proposed Roof Plan	
DATE 18/05/2022 17:13:47	
SCALE 1 : 100	
PAPER SIZE A2	
DRAWN BY DR	
CHECKED BY LK	
PHASE RFI	