

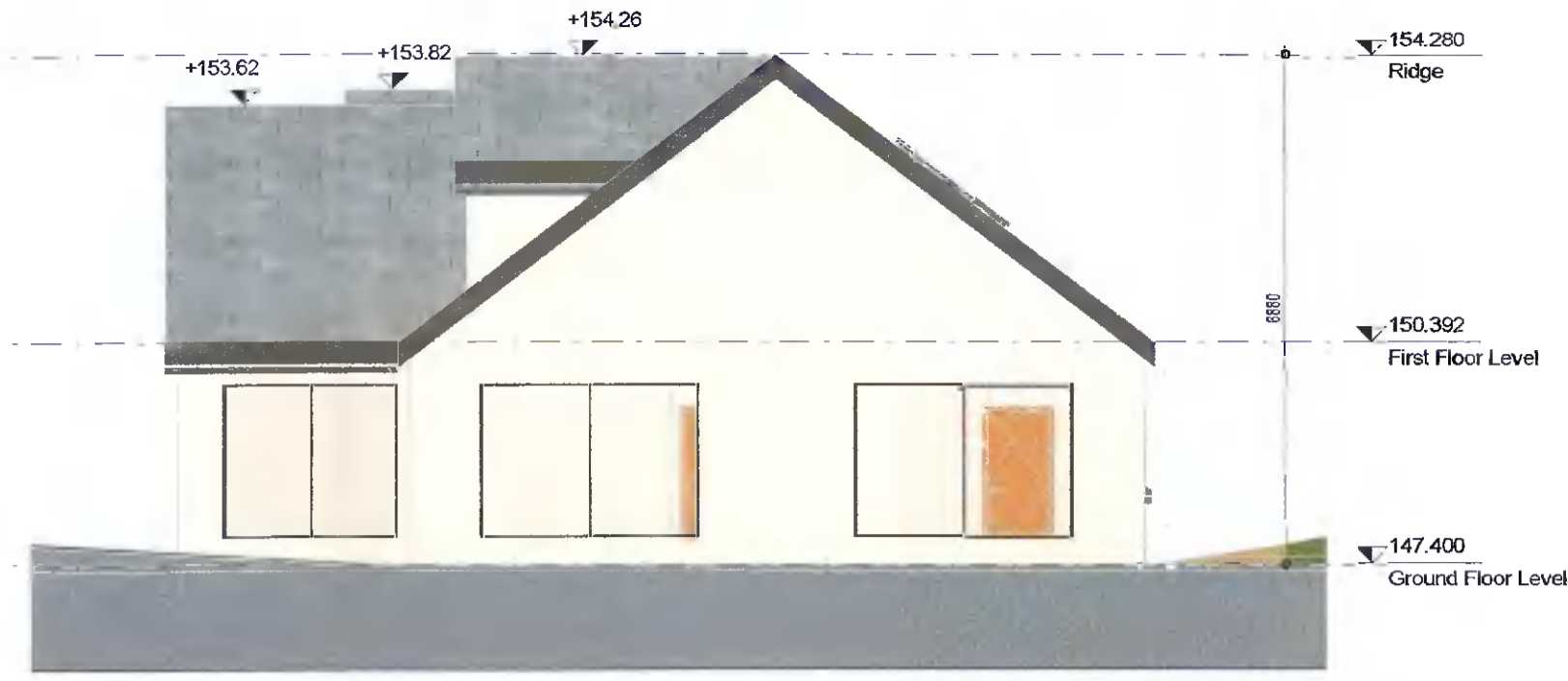

1 Existing/Demolition North East Elevation  
1 : 100



4 Existing/Demolition South West Elevation  
1 : 100



2 Existing/Demolition North West Elevation  
1 : 100

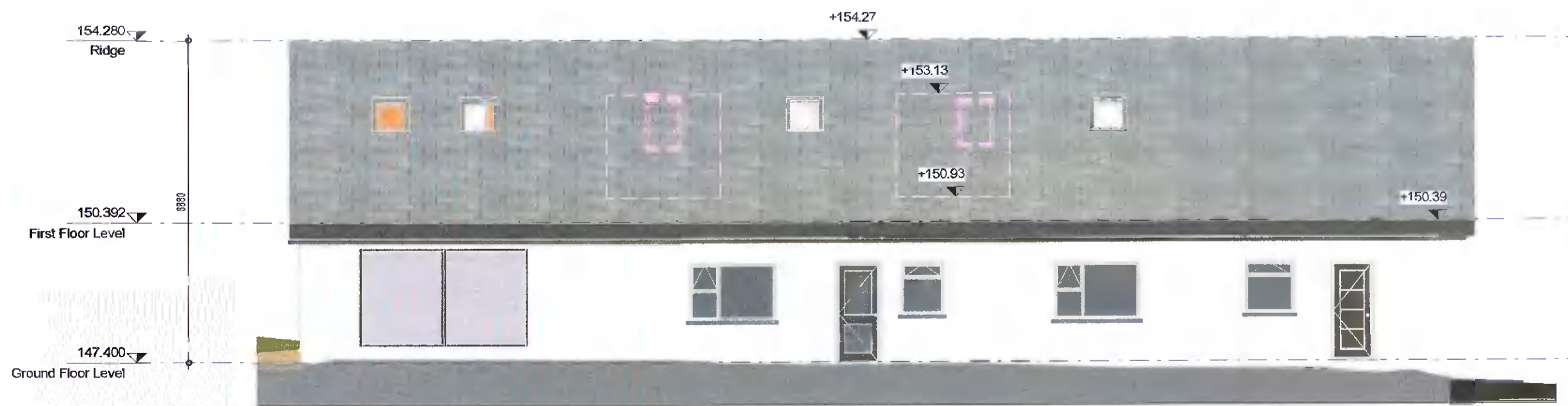

3 Existing/Demolition South East Elevation  
1 : 100

**GENERAL NOTES**

**GENERAL PRINCIPAL AND REQUIREMENTS:**

1. Copyright of this drawing and all info thereon, is hereby reserved by Krüger Lyons Ltd. no unauthorized reproduction of whatever nature is permitted.
2. Wherever the terms "to approval" or "approved" are used, this shall be deemed to be the approval of Krüger Lyons / the principal agent or the client's appointed agent.
3. Any unusual, unclear, ambiguous or contradictory construction methodologies or dimensions indicated on this drawing must be brought to the attention of the principal agent for clarification, before commencing with the construction thereof.
4. This drawing must be read in conjunction with any other specification or consultant's drawings being referred to herein.
5. In the event of this drawing being issued in conjunction with any specification and/or engineer's / consultant's drawings, the latter will have priority over these drawings and must be taken as correct and prevailing.

Rev No	Revision Description	Date

**Slade RFI Response**  
Planning Application Reference no. SD21B/0496

**krüger/Lyons** architecture

W: www.krugerlyons.ie E: info@krugerlyons.ie T: +353 (0)1 469 3703  
A: Citywest Business Centre, 3013 Lake Drive, Citywest, Dublin D24CA36

**PLANNING**

PROJECT Thompson House Extension		CLIENT Dave Thompson		SITE Slade, Saggart, Co. Dublin. D24CA36	
PROJECT NO. 21.09	DRAWING NO. 102	CURRENT REVISION			
DRAWING NAME Existing / Demolition Elevations					
DATE 18/05/2022 17:12:35	SCALE 1 : 100	PAPER SIZE A2	DRAWN BY DR	CHECKED BY LK	PHASE RFI

