



ALL DIMENSIONS TO BE CHECKED ON SITE  
NO DIMENSIONS TO BE SCALED FROM THIS DRAWING  
DRAWING IS TO BE READ IN CONJUNCTION WITH RELEVANT CONSULTANTS DRAWINGS



10400 Rodgers Road Phone: 281-374-8644  
Houston, Texas 77070 Fax: 281-374-8992

**Henry J Lyons**

Architecture + Interiors henryjlyons.com +353 1 888 3333 info@henryjlyons.com 51-54 Pearse Street Dublin D02 KA66

**ethos** ENGINEERING  
Apex Business Centre, Blackthorn Rd, Sandyford Industrial Estate, Sandyford, Co. Dublin Phone: (01) 293 2220

**PINNACLE** CONSULTING ENGINEERS  
WOOLVERSTONE HOUSE, 61 BERNERS STREET LONDON, W1T 3NU Tel: 0207 0433410



EXTENT OF SITE TO WHICH THIS PLANNING APPLICATION APPLIES OUTLINED IN RED

LOCATION OF GATE / FENCE 'A'

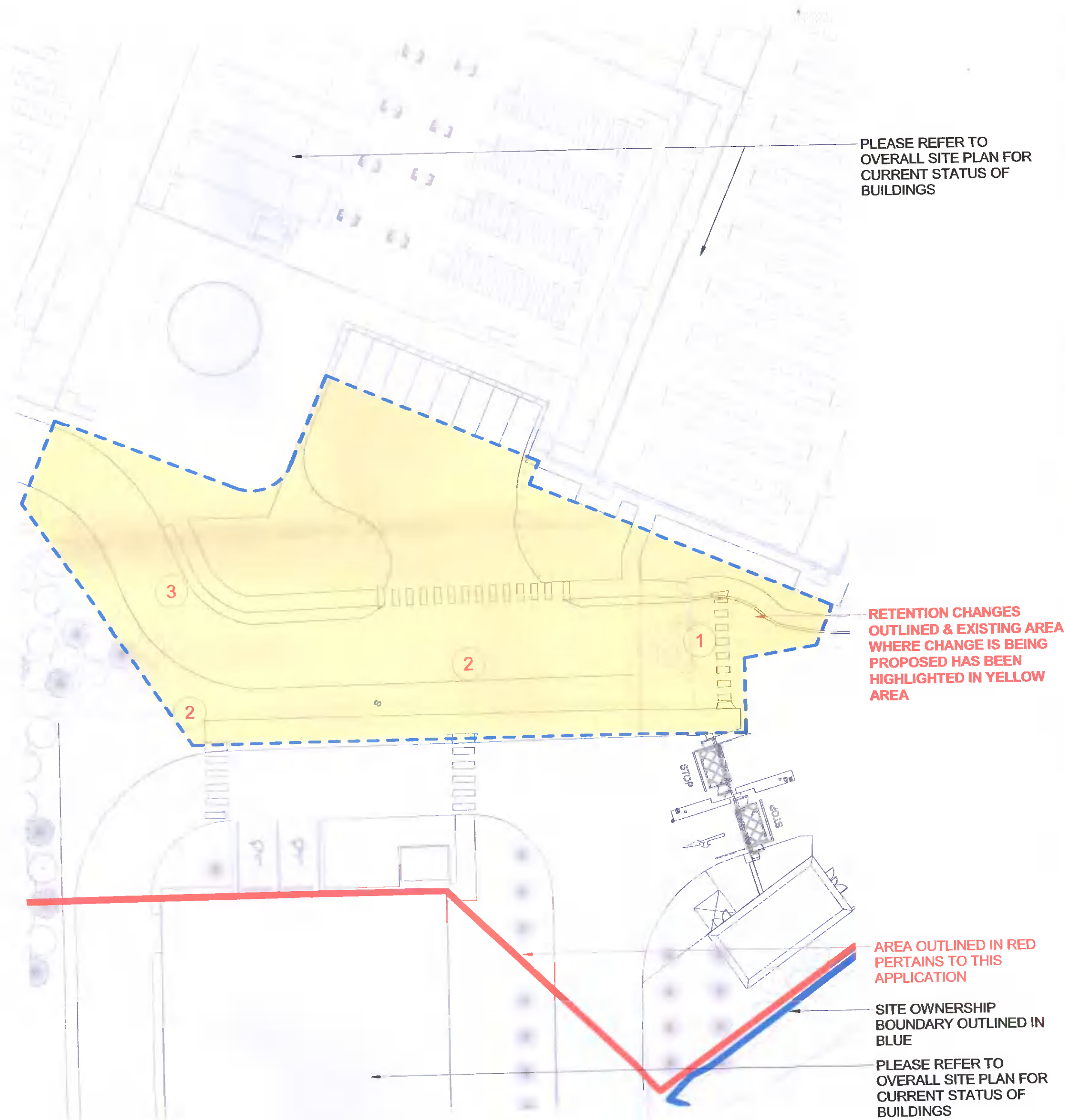

PLEASE REFER TO OVERALL SITE PLAN FOR CURRENT STATUS OF BUILDINGS

RETENTION CHANGES OUTLINED & EXISTING AREA WHERE CHANGE IS BEING PROPOSED HAS BEEN HIGHLIGHTED IN YELLOW AREA

AREA OUTLINED IN RED PERTAINS TO THIS APPLICATION

SITE OWNERSHIP BOUNDARY OUTLINED IN BLUE

PLEASE REFER TO OVERALL SITE PLAN FOR CURRENT STATUS OF BUILDINGS

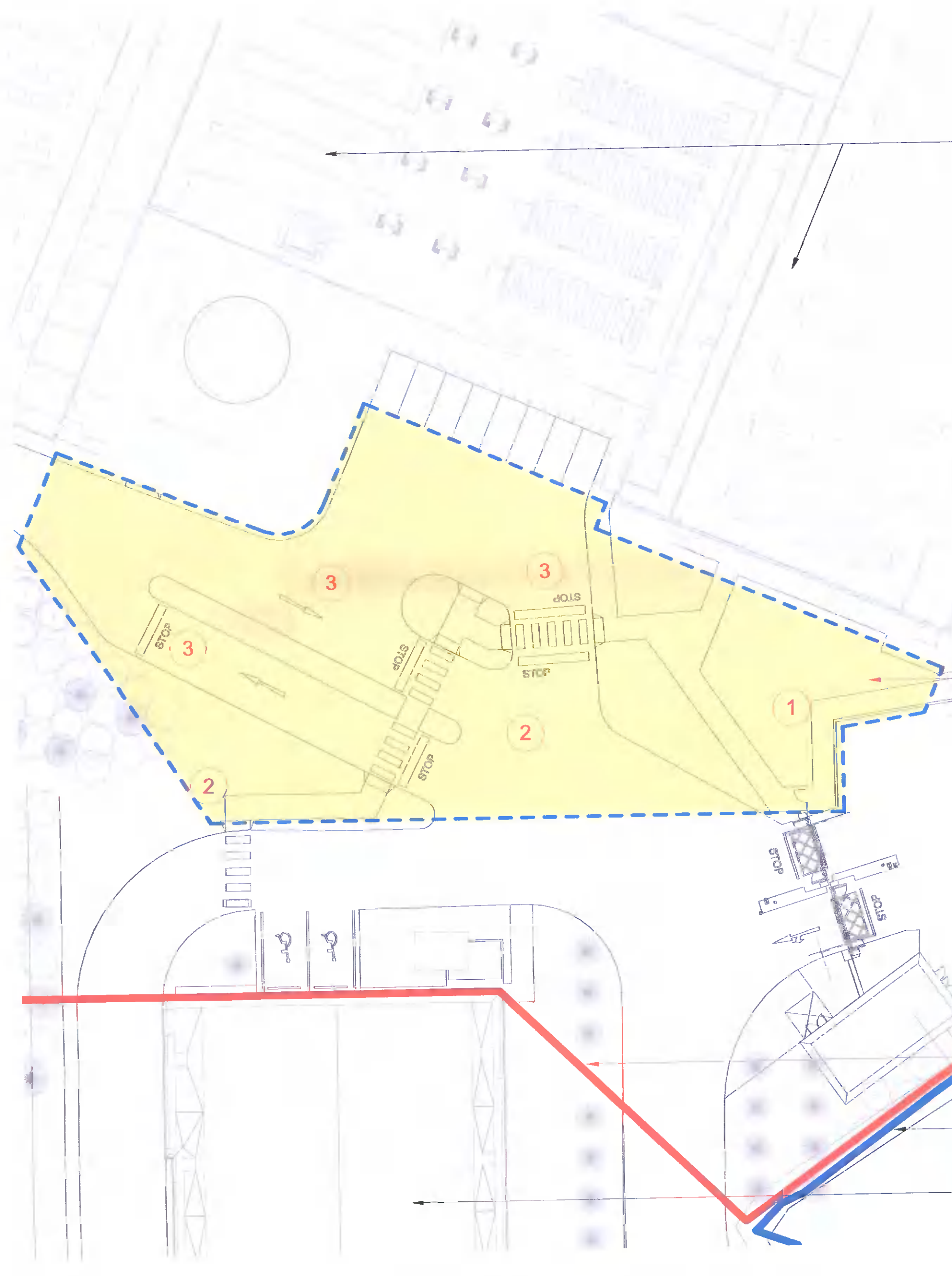

PLEASE REFER TO OVERALL SITE PLAN FOR CURRENT STATUS OF BUILDINGS

RETENTION CHANGES OUTLINED & AREA OF CHANGE HAS BEEN HIGHLIGHTED IN YELLOW AREA

AREA OUTLINED IN RED PERTAINS TO THIS APPLICATION

SITE OWNERSHIP BOUNDARY OUTLINED IN BLUE

PLEASE REFER TO OVERALL SITE PLAN FOR CURRENT STATUS OF BUILDINGS

**1 PERMITTED PART SITE PLAN - ENTRANCE AREA**

SCALE: 1:300

**2 PROPOSED PART SITE PLAN - ENTRANCE AREA**

SCALE: 1:300

**LEGEND**

- 1 ENTRANCE / EXIT GATES GRANTED UNDER PLANNING REF: SD18A/0298 TO BE OMITTED
- 2 INTERNAL CIRCULATION ROUTE TO BE ALTERED AND INTERNAL FENCE TO BE OMITTED
- 3 LAYOUT OF INTERNAL VEHICULAR & PEDESTRIAN ROUTES TO BE ALTERED

**LEGEND**

- 1 ENTRANCE / EXIT GATES GRANTED UNDER PLANNING REF: SD18A/0298 OMITTED
- 2 INTERNAL CIRCULATION ROUTE ALTERED AND INTERNAL FENCE OMITTED
- 3 LAYOUT OF INTERNAL VEHICULAR & PEDESTRIAN ROUTES ALTERED

REV	DATE	DESCRIPTION	CHK	DRN
P1	16.05.2022	ISSUE FOR ADDITIONAL INFORMATION	JMJ	CDA

STATUS CODE DESCRIPTION  
**ISSUED FOR PLANNING APPROVAL**

CLIENT  
EDGECONNEX

PROJECT  
EDCDUB 2.2/03 - RETENTION PLANNING

DRAWING  
PERMITTED & PROPOSED PART SITE PLAN - ENTRANCE AREA

PROJECT NUMBER  
950786 DATE  
04/14/22

SCALE@ A1:  
As indicated DRAWING CHECKED:  
Auticof Checker

STATUS CODE: A1 DRAWING NUMBER: EDC-HUL-2.23-00-DR-A-P1.10 REVISION: P1

**Henry J Lyons**

Architecture + Interiors henryjlyons.com +353 1 888 3333 info@henryjlyons.com 51-54 Pearse Street Dublin D02 KA66