

ALL NEW FOUL DRAINAGE TO CONNECT TO EXISTING SVP
DRAINING TO EXISTING FOUL WATER SYSTEM

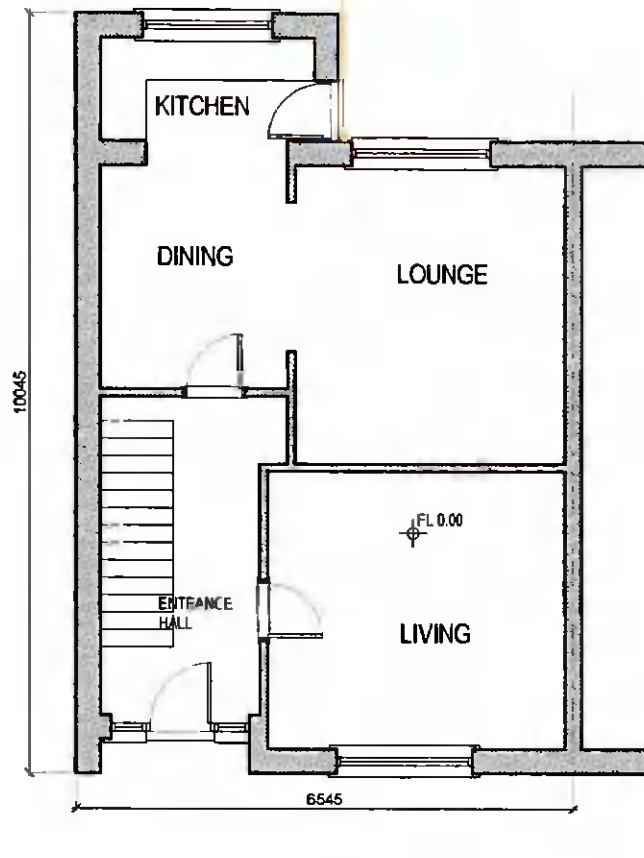

GROUND FLOOR PLAN

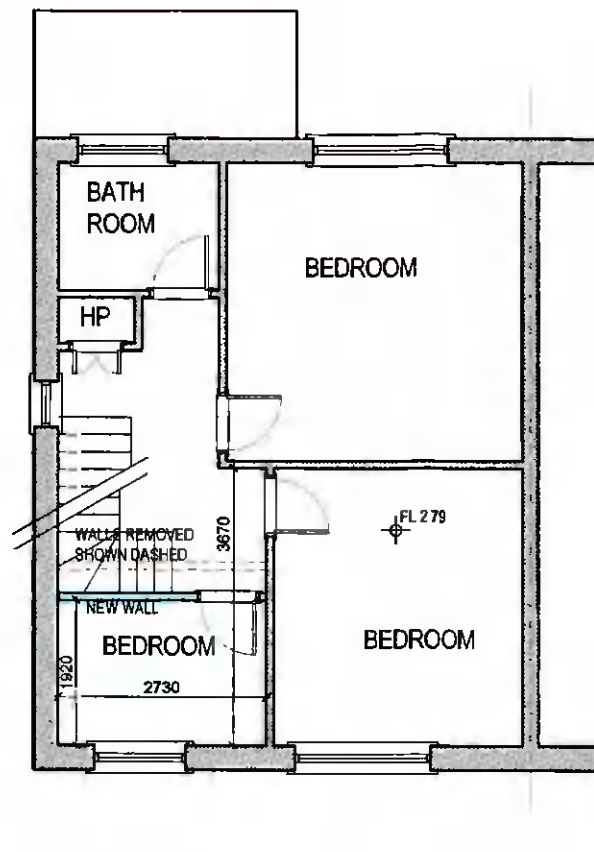

FIRST FLOOR PLAN

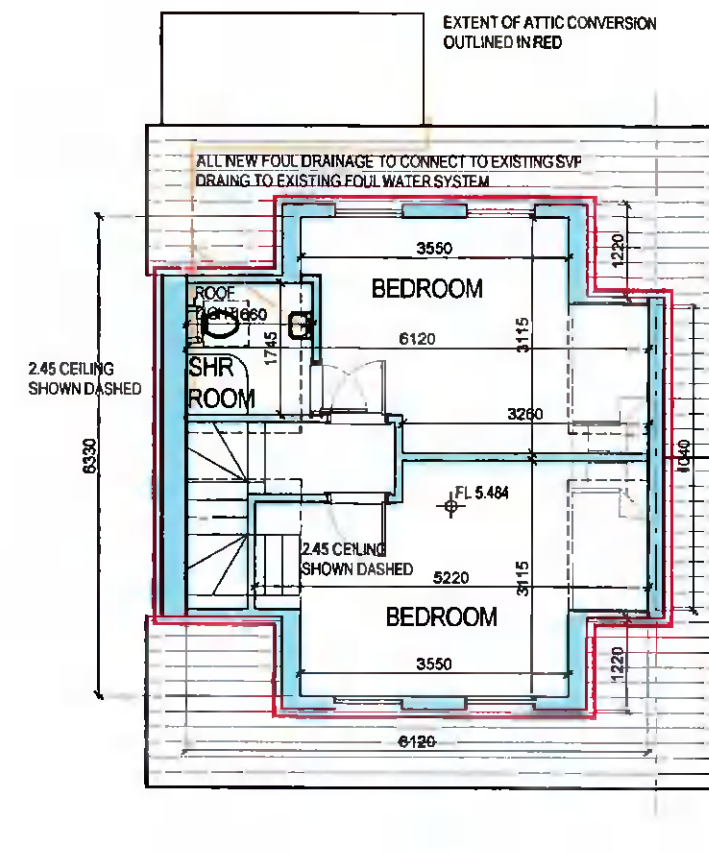

SECOND FLOOR PLAN

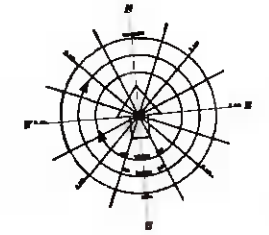

ROOF DRAINAGE AS EXIST
NO NEWER OR GREATER AREA TO BE DRAINED
BY PROPOSED DEVELOPMENT

220 LITRE RAINWATER HARVESTING BUTTS
TO BE UTILIZED BY APPLICANTS
UPON CONSTRUCTION OF ATTIC
CONVERSION



FRONT (CONTIGUOUS) ELEVATION

ATTIC FLOOR AREA = 28.3 sq. M. (305 sq.ft.)
EXISTING FLOOR AREA = 99.2 sq. M. (1068 sq.ft.)
TOTAL FLOOR AREA = 127.5 sq. M. (1372 sq.ft.)

ADRIAN HENNESSY *Dip Arch. Tech.*
No. 21 Ballymorris Manor, Portarlington, Co. Laois.
Telephone: (087) 6289924 email: adrian@adrianhennessyarchtech.com

CLIENT: Denise and David O Mahony			
PROJECT: 14 Manor Road, Dublin 20			
DATE: May 05 2022	SCALES: 1:100	DRAWN BY: Adrian Hennessy Dip Arch. Tech.	
DRAWING: Plans and Front Elevation	DRAWING No: 01	2022 01 0001	ISSUE: A
DWG. FILE: C:\WINDOWS\Desktop\Office Work\800's.dwg			