

Proposed Section A-A 1:200

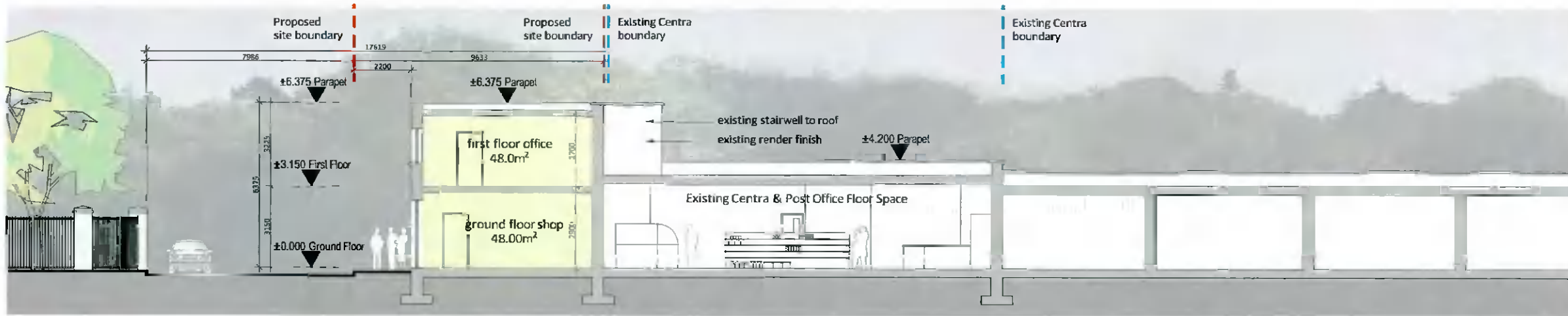

Proposed Section B-B 1:200

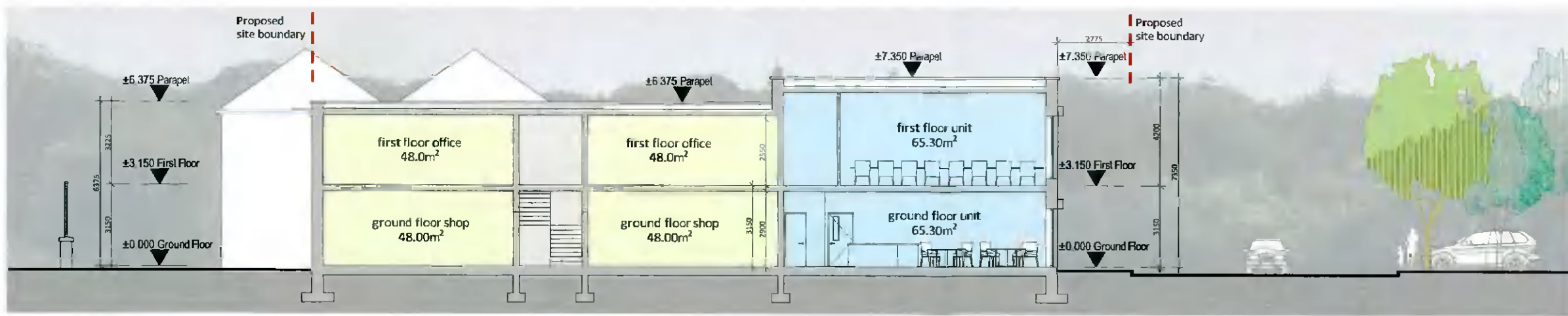

Proposed Section C-C 1:200

coffee shop 133.6m <sup>2</sup>		<b>Materials:</b>
04 spaces 48.0m <sup>2</sup> each (192m <sup>2</sup> in total)		<b>BRICK:</b> Cocksbridge or similar approved.
circulation space 31.50m <sup>2</sup>		<b>PARAPET:</b> Grey Aluminum to parapet, smooth finish
		<b>RENDER:</b> White Render Finish
		<b>WINDOWS:</b> UPVC Frame with RAL 2016 colour finish

NOTE: Do not scale from this drawing, written dimensions only to be used. This drawing is for planning purposes only & not for construction. Levels shown are for information purposes only & may not relate to D.S. Main Head Datum. For actual D.S. Main Head Datum always refer to the Site Layout Plan. DDA Architects Ltd. retain copyright and ownership of this design which is not transferable.

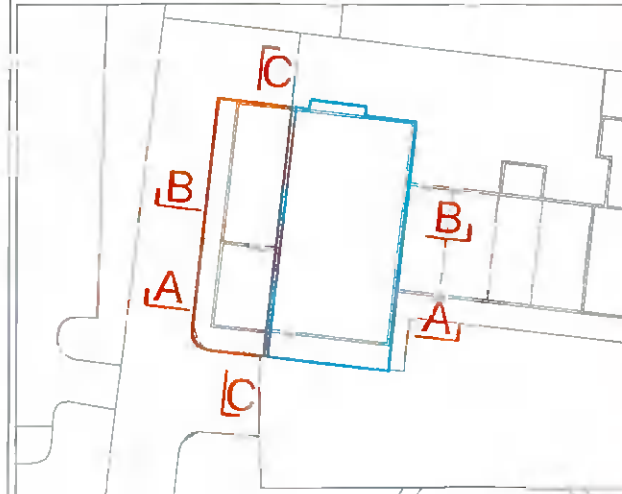

SECTION LINES NTS



KEY PLAN NTS

Proposed Site Boundary		303.3m <sup>2</sup>
Site Ownership		494.9m <sup>2</sup>

PROJECT  
**WHITECHURCH SHOPPING CENTRE,  
RATHFARNHAM**

CLIENT  
**DAMIEN & PETER FUREY**

	62 Brighton Squares, Rathgar, Dublin 6, D06A TV29	
	Tel: +353 (0)1 490 0499 Email: info@ddaarch.ie Web: www.ddaarch.ie	

DRAWING TITLE  
**PROPOSED SECTIONS A-A, B-B & C-C**

SCALE @ A3: <b>1:200</b>	STAGE: <b>PLANNING SUBMISSION</b>
DRAWN BY: <b>AC</b>	CHECKED: <b>PD</b>
PROJECT NO: <b>22-004</b>	DATE: <b>April 2022</b>
DRAWING NO: <b>22-004-P-2.005</b>	REVISION: -