

TEMPLEVILLE ROAD

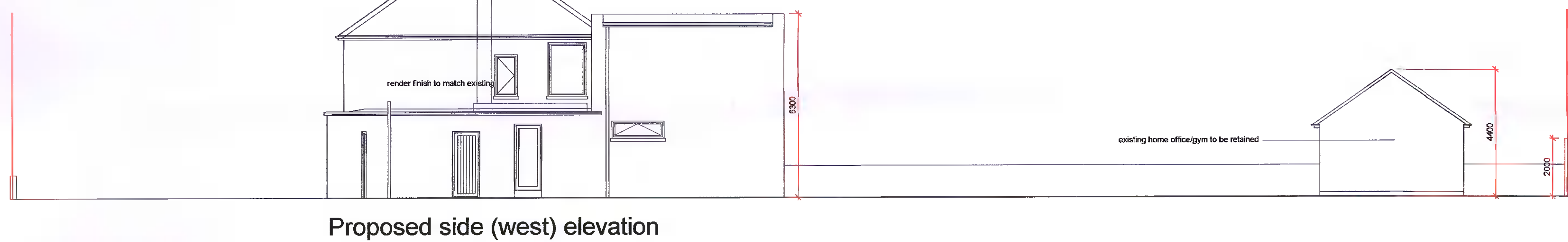

TEMPLEVILLE ROAD

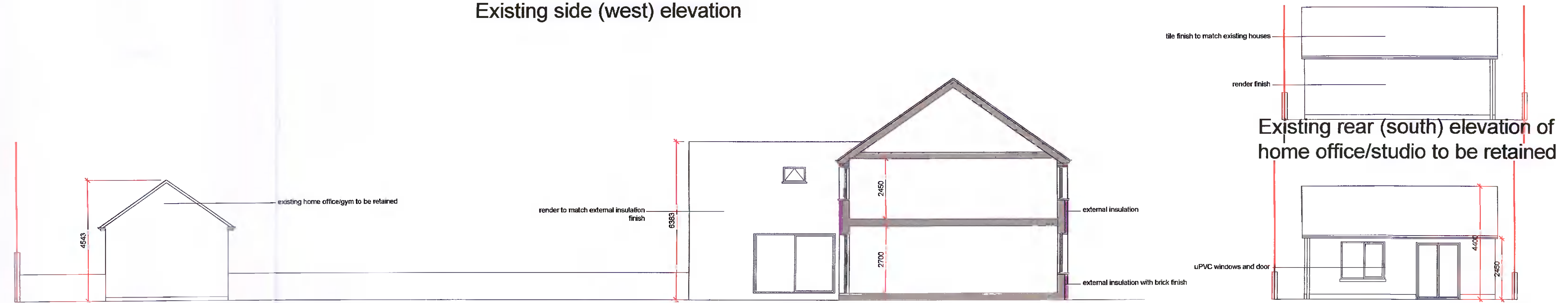
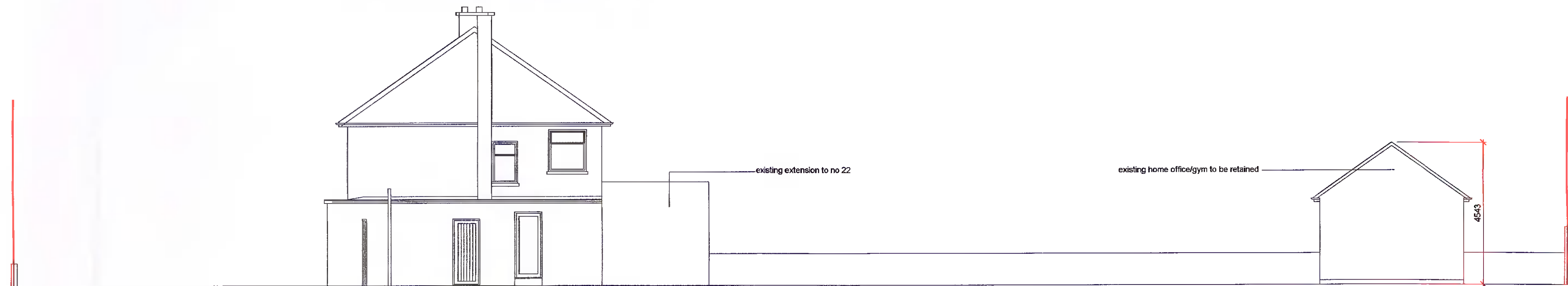

Proposed side (east) elevation

Existing front (north) elevation of home office/studio to be retained

Rev	Date	Notes

Drawing prepared by:			
Kieran Rush, 24 Templeville Rd., Dublin 6w Telephone: 087 2513013			
Project			
Extension to 24 Templeville Rd.			
Drawing Title			
Existing and Proposed elevations			
Scale	Date	Drawn	Checked
1:100		KR	
Job Number	Drwg. Number	Revision	
	1-02		
<small>Do not scale off this drawing. Work from indicated dimensions only. All site dimensions to be verified by Contractor and any discrepancies are to be reported to Kieran Rush. All indicated dimensions are finished dimensions unless noted otherwise. © Kieran Rush 2006.</small>			