

Drg. No. P-SA-4  
Scales 1=100

Rev 1 31-12-'21

Levels to O.D.m.

# ELEVATIONS & SECTIONS

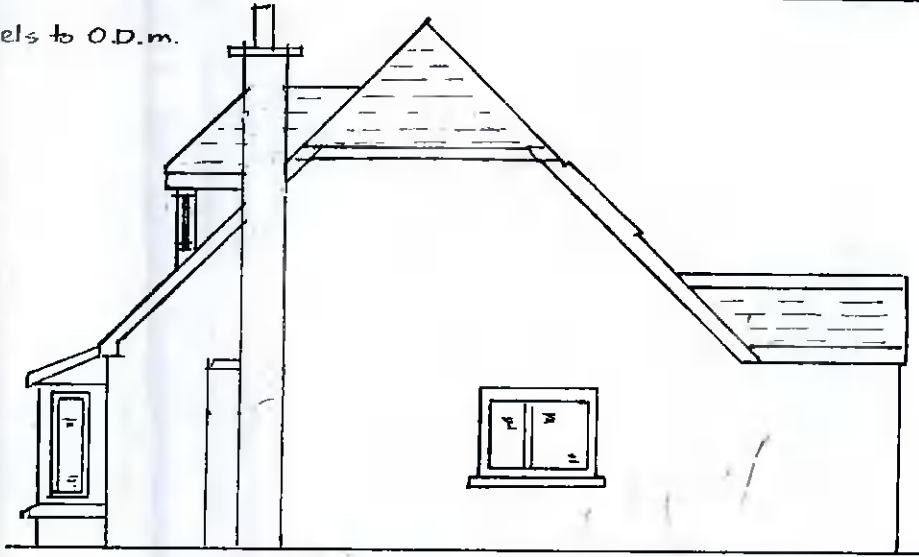

Existing

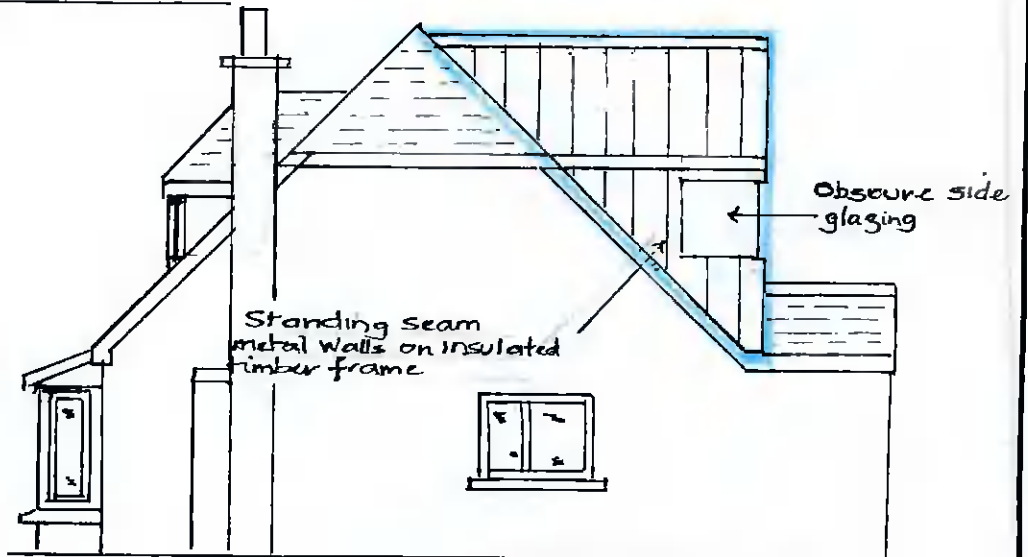

Proposed

## WEST SIDE

Standing seam metal roofing by specialist on pre-fab timber roof trusses

Obscurely glazed cub side

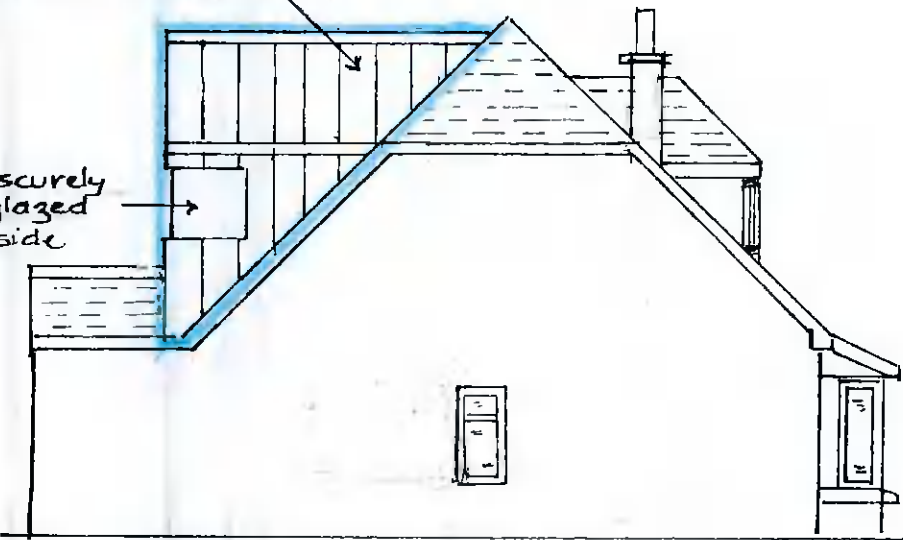

Proposed

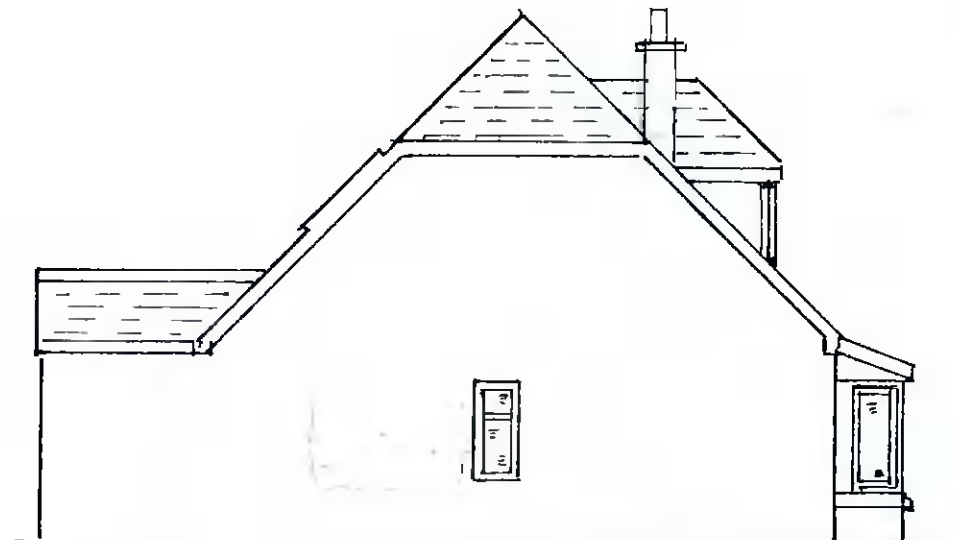

Existing

## EAST SIDE

Extension outlined blue

Outline :- Remove 5" x 3" rafters and trimmers below purlin. Install new 7" x 3" purlin to support new ceiling joists. Construct extension in insulated 6" x 2" timber framed, diagonally double braced over ceiling, construction, 6" insulation in walls with standing seam metal over particle board

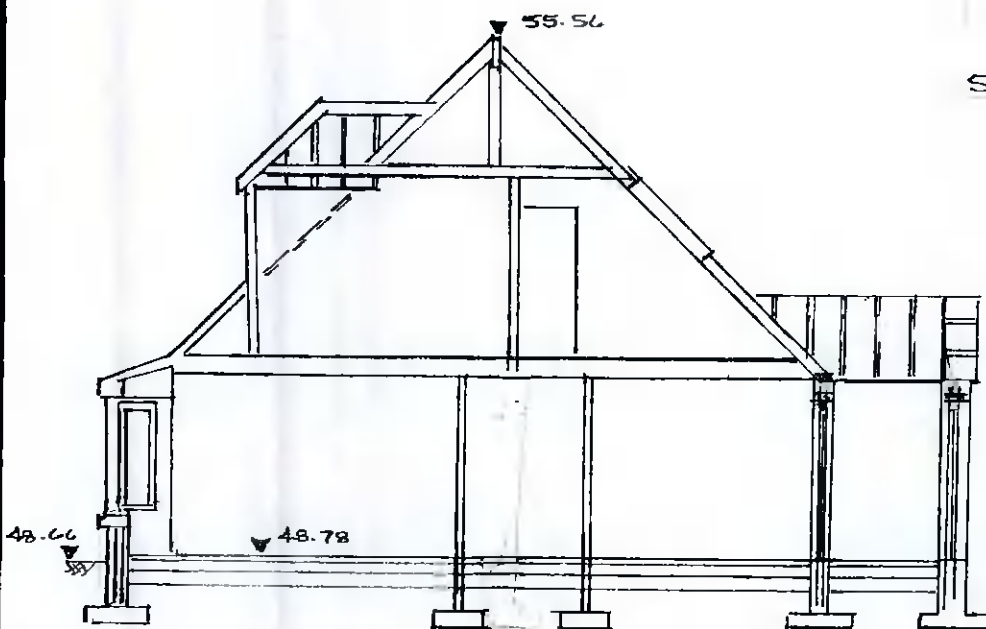

Existing

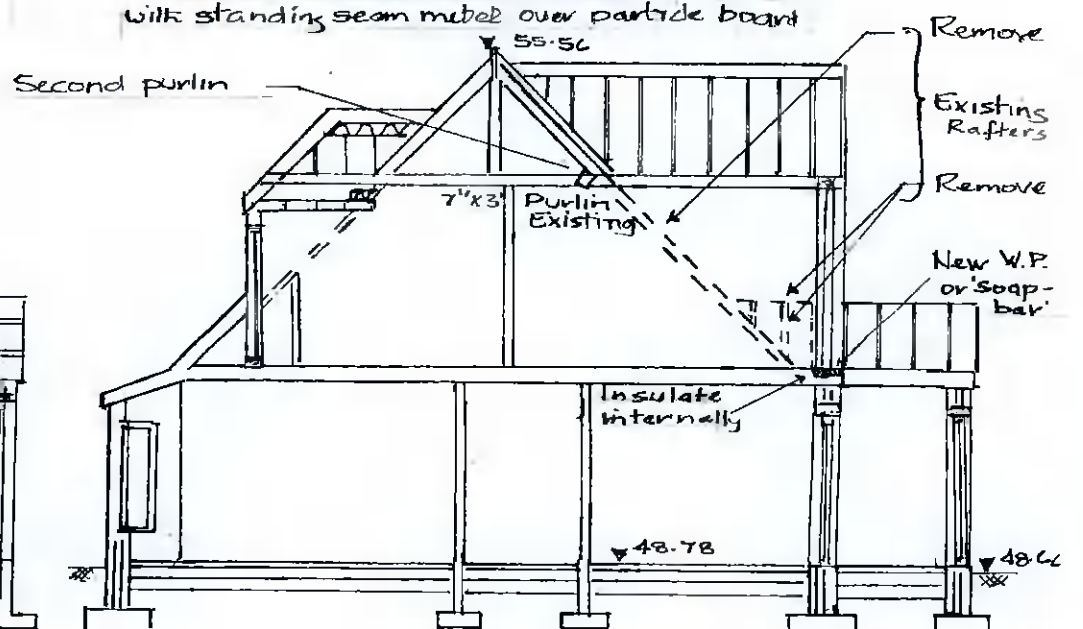

Proposed (rear) and Existing (front)

## SECTIONS FOR PLANNING USE ONLY

Walls and ceiling insulate to B.R. std.  
Batten out walls internally for services under 12 mm plasterboard on vapour barrier.  
New/extended bathroom all walls in double skin 10 mm plasterboard staggered joints.

Mary & Saieb Al Safi  
Proposed rear extension at  
Rose Lodge, Lucan Road, Dublin