

Drq. No. P-SA-2
 Rev 0 16-8-21

PLAN and REAR ELEVATION EXISTING

Mary & Sareh AlSafi
 Proposed rear
 extension at Rose Lodge
 Lucan Road, DUBLIN

Rev 1 30-4-22
 -levels to Ordn. Datum

P.E. capped
 Concrete Block
 Boundary Wall
 Centre Line

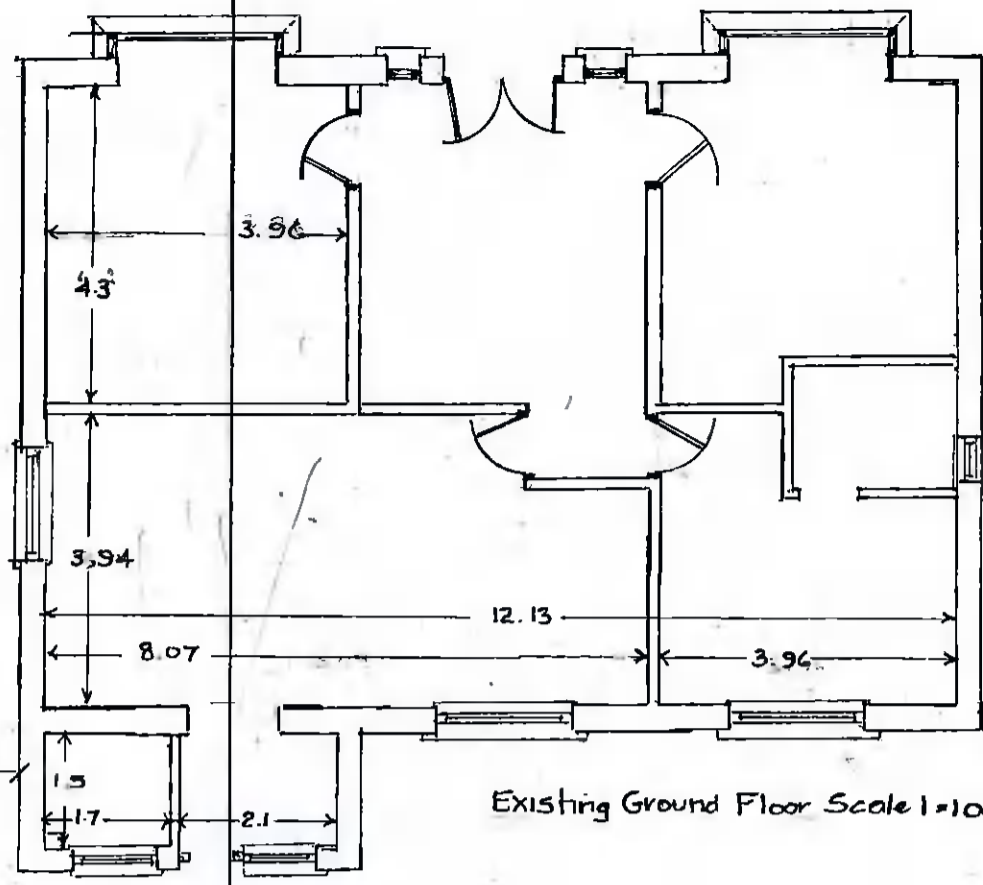

Existing Ground Floor Scale 1=100

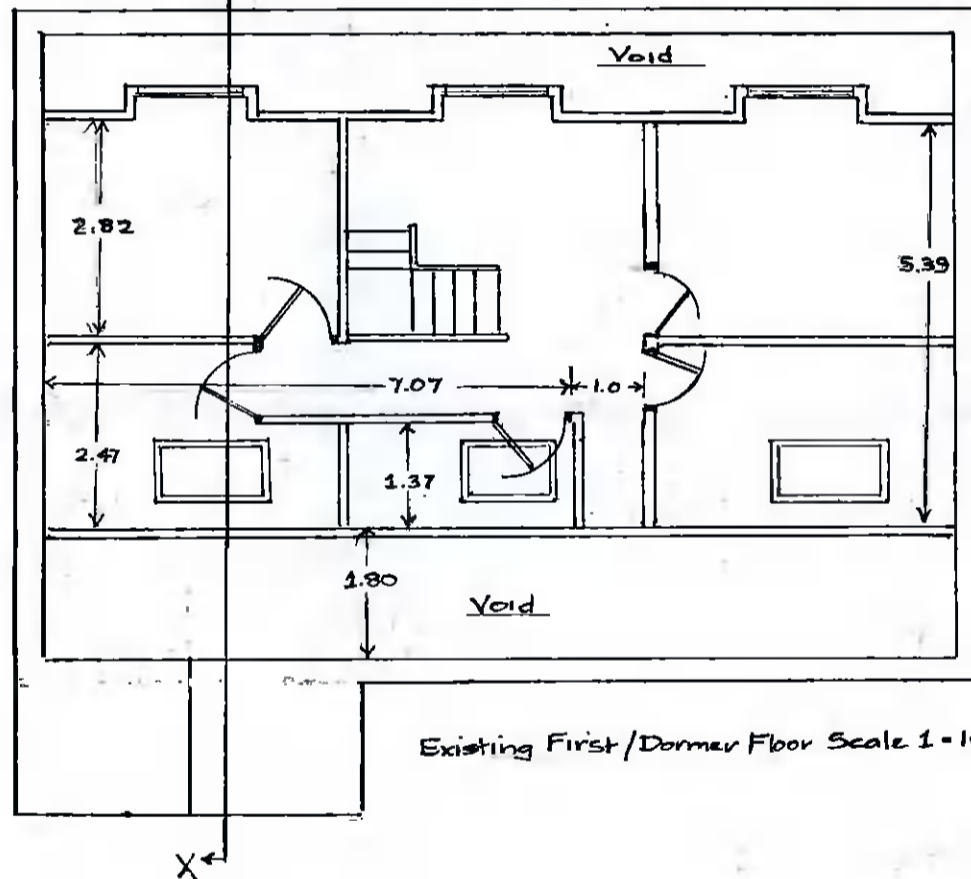

Existing First/Dormer Floor Scale 1=100

All levels to O.D. m.

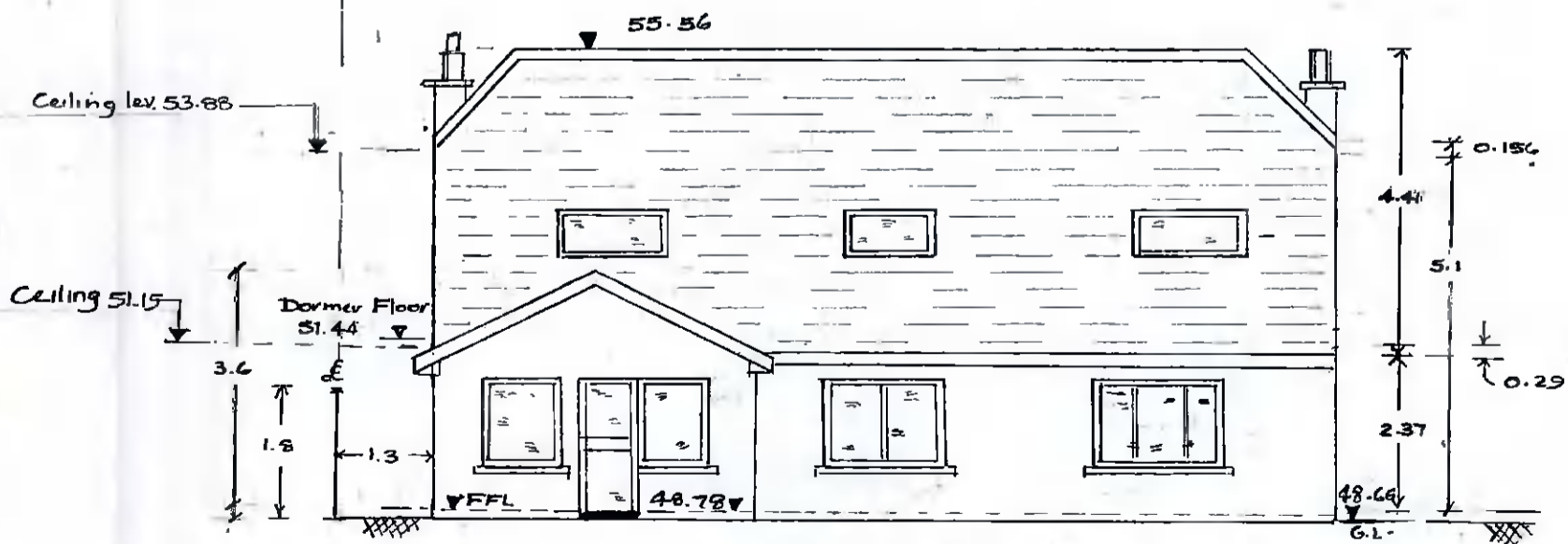

Existing Rear Elevation Scale 1=100

Note: Front elevation is unchanged