

Block D2 - South Elevation - As Constructed

1 : 200

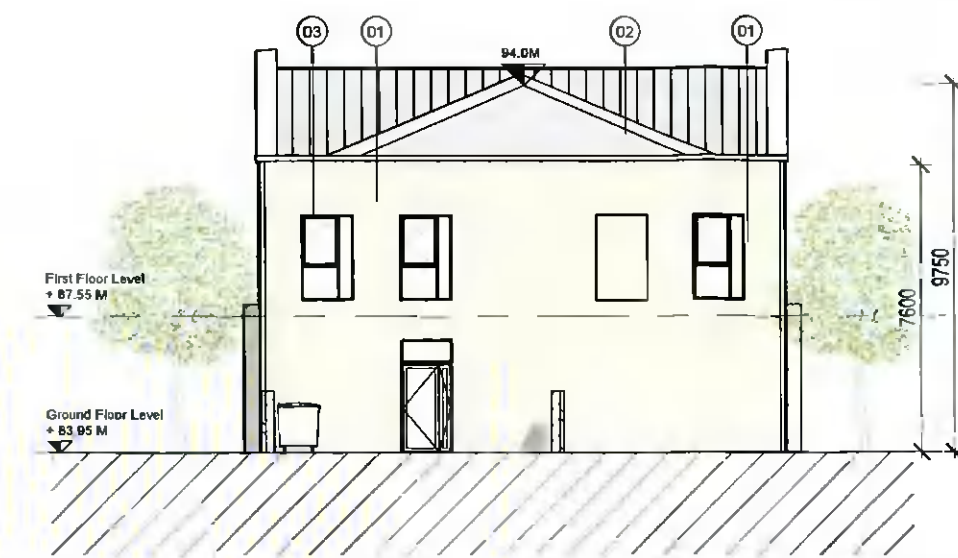

Block D2 - East Elevation - As Constructed

1 : 200



Block D2 - North Elevation - As Constructed

1 : 200



Block D2 - West Elevation - As Constructed

1 : 200

- 01 Buff Brick - Corum Kingscourt Country Manor
- 02 Roofing Tile
- 03 Composite Windows RAL 9005
- 04 Aluminum/ uPVC Frame RAL 9005

GENERAL NOTES

1. COPYRIGHT RESERVED
2. DO NOT SCALE DRAWING USE FIGURED DIMENSIONS ONLY
3. ALL DISCREPANCIES TO BE REPORTED TO ARCHITECT
4. THE CONTRACTOR IS RESPONSIBLE FOR CHECKING ALL LEVELS AND DIMENSIONS
5. ALL STRUCTURE TO BE TO STRUCTURAL ENGINEER'S DETAILS
6. ALL MECH/ELEC SERVICES TO BE SERVICES ENGINEER'S DETAILS
7. ALL PROPRIETARY ITEMS TO BE INSTALLED IN ACCORDANCE WITH MANUFACTURER'S INSTRUCTIONS
8. CONTRACTOR IS RESPONSIBLE FOR THE COORDINATION OF STRUCTURE FINISHES AND SERVICES

REV	DATE	DESCRIPTION	BY

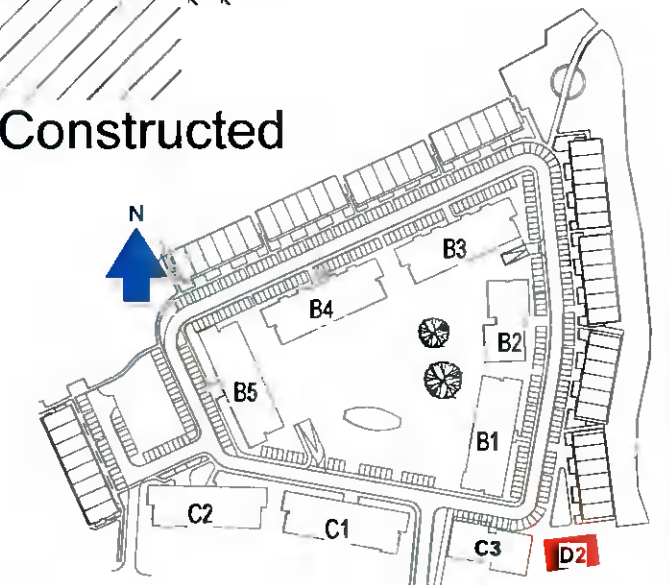

JOHN FLEMING ARCHITECTS
 THE FLEMING HOUSE • 11 ROTHAM OFFICE PARK
 DUNSTOWN • CO. DUBLIN 15 • IRELAND
 T: (01) 6000088 • C: info@jfa.ie • W: www.jfa.ie

CLIENT
Ardstone Homes Ltd.

PROJECT
Two Oaks Scholarstown Road
Enter address here

DRAWING
Retail Block D2 Elevations - As Constructed

SCALE	JOB NO.
As Indicated @A3	1823

DRAWN BY	YMC
DATE	02/14/22

DRAWING NUMBER	REVISION
SCH-JFA-D2-ZZ-DR-A-1301	

DRAWING LOCATION
C:\Users\jfa\Documents\SCH-JFA-D2-ZZ-DR-A-1301_1.mxd

DRAWING STATUS
Planning Amendment