

00 - Block D2 - Proposed Ground Floor Plan

1 : 200



Block D2 - Proposed Cross Section

1 : 200

GENERAL NOTES

1. COPYRIGHT RESERVED
2. DIMENSIONS TO BE USED UNLESS OTHERWISE SPECIFIED
3. ALL DIMENSIONS TO BE REPORTED TO ARCHITECT
4. THE CONTRACTOR IS RESPONSIBLE FOR CHECKING ALL LEVELS AND DIMENSIONS
5. ALL STRUCTURE TO BE TO STRUCTURAL ENGINEERS DETAILS
6. ALL MECHANICAL SERVICES TO BE TO SERVICE ENGINEERS DETAILS
7. ALL PROPRIETARY ITEMS TO BE INSTALLED IN ACCORDANCE WITH MANUFACTURERS INSTRUCTIONS
8. CONTRACTOR IS RESPONSIBLE FOR THE COORDINATION OF STRUCTURE FINISHES AND SERVICES

REV	DATE	DESCRIPTION	BY

Outline of proposed planning amendment

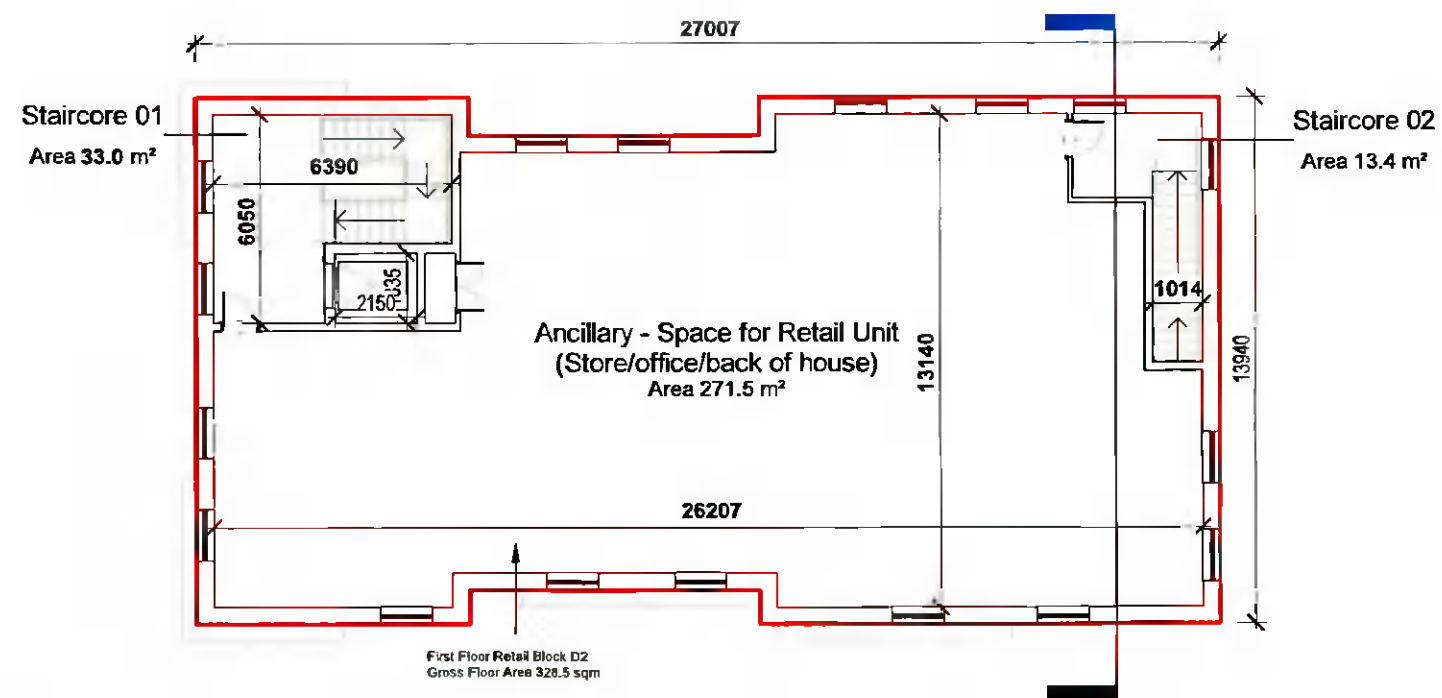

01 - Block D2 - Proposed First Floor Plan

1 : 200

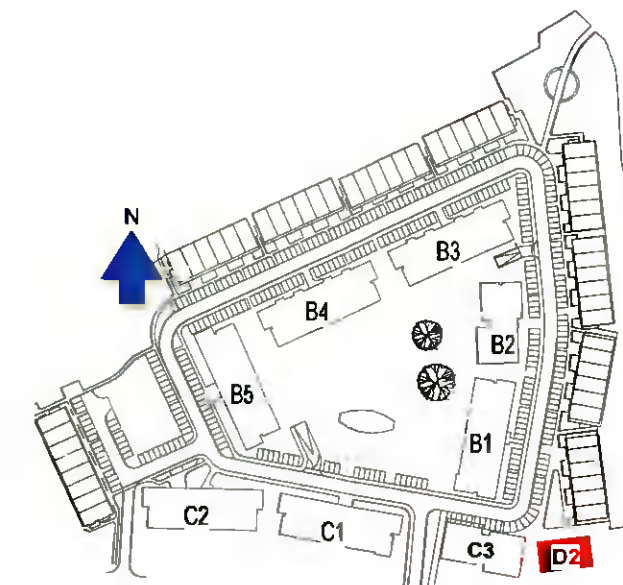

JOHN FLEMING ARCHITECTS
 THE TREE HOUSE 17 RICHVIEW OFFICE PARK
 CLONSKEAGH D14 XR82 IRELAND
 T (01) 6688888 E info@jfa.ie W www.jfa.ie

CLIENT
 Ardstone Homes Ltd.

PROJECT
 Two Oaks, Scholarstown Road
 Enter address here

DRAWING
 Retail Block D2 Proposed Floor Plans & Sections

SCALE	JOB NO
As Indicated @A3	1823
DRAWN BY	DMC
DATE	02/11/22
DRAWING NUMBER	REVISION
SCH-JFA-D2-ZZ-DR-A-1101	

DRAWING LOCATION
 C:\Users\jfa\OneDrive\Documents\SCH-JFA-D2-ZZ-DR-A-1101.dwg

DRAWING STATUS
 Planning Amendment