

# Block D2 - Plans

- GENERAL NOTES
1. COPYRIGHT RESERVED
  2. DO NOT SCALE DRAWINGS, USE FIGURED DIMENSIONS ONLY
  3. ALL DISCREPANCIES TO BE REPORTED TO ARCHITECT
  4. THE CONTRACTOR IS RESPONSIBLE FOR CHECKING ALL LEVELS AND DIMENSIONS.
  5. ALL STRUCTURE TO BE TO STRUCTURAL ENGINEERS DETAILS
  6. ALL MECH & ELEC SERVICES TO BE SERVICE ENGINEERS DETAILS.
  7. ALL PROPRIETARY ITEMS TO BE INSTALLED IN ACCORDANCE WITH MANUFACTURERS INSTRUCTIONS.
  8. CONTRACTOR IS RESPONSIBLE FOR THE COORDINATION OF STRUCTURE FINISHES AND SERVICES.

REV	DATE	DESCRIPTION	BY

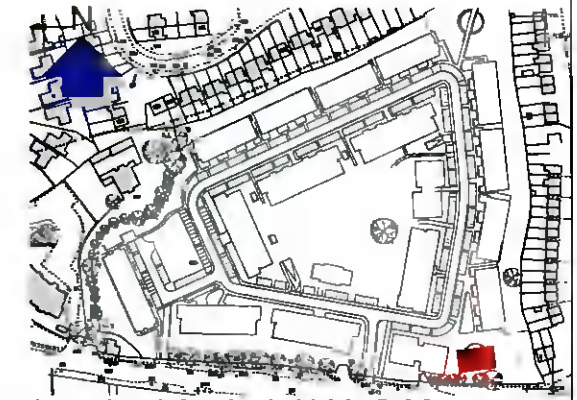
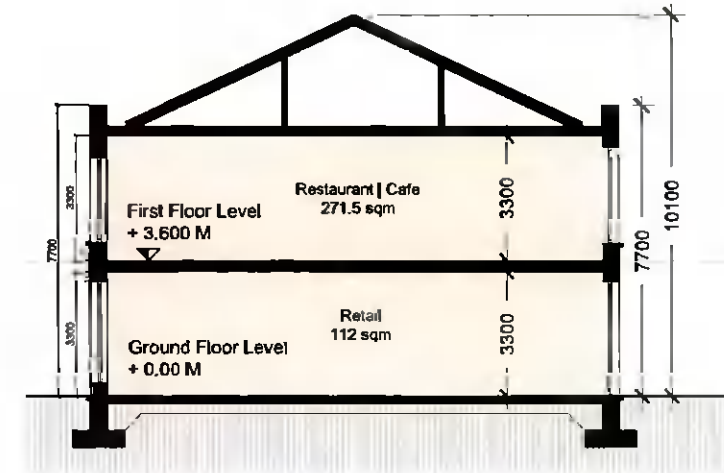
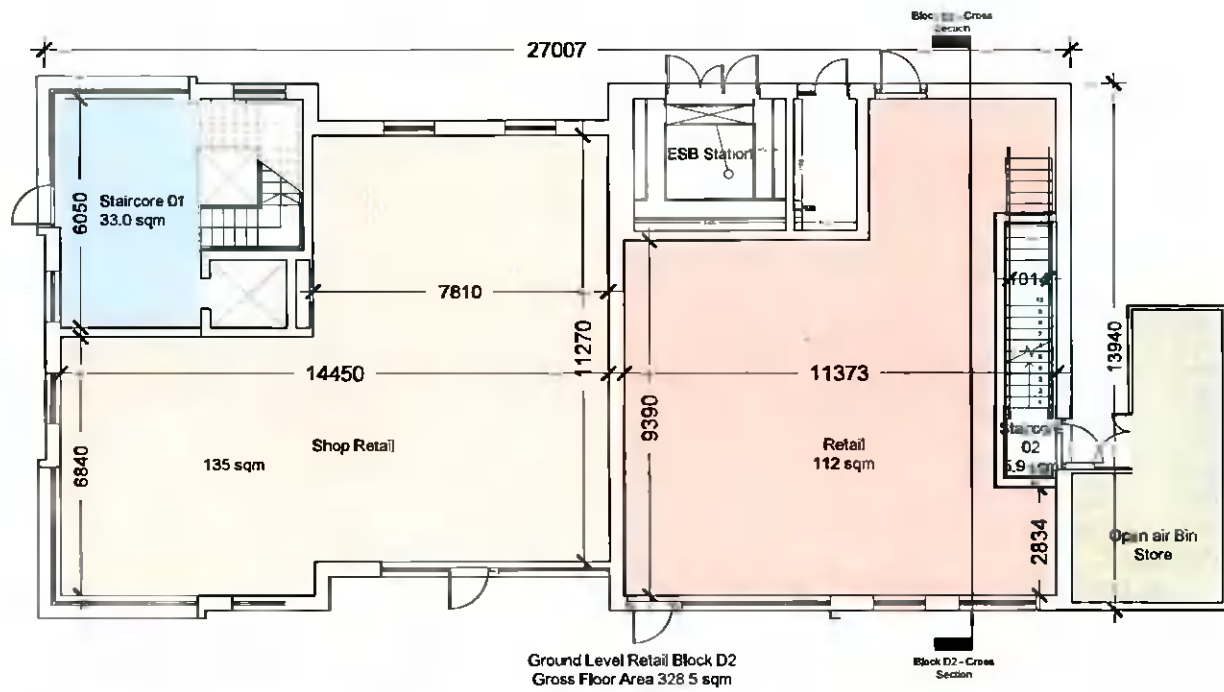

Block D2 - Ground floor plan - Permitted

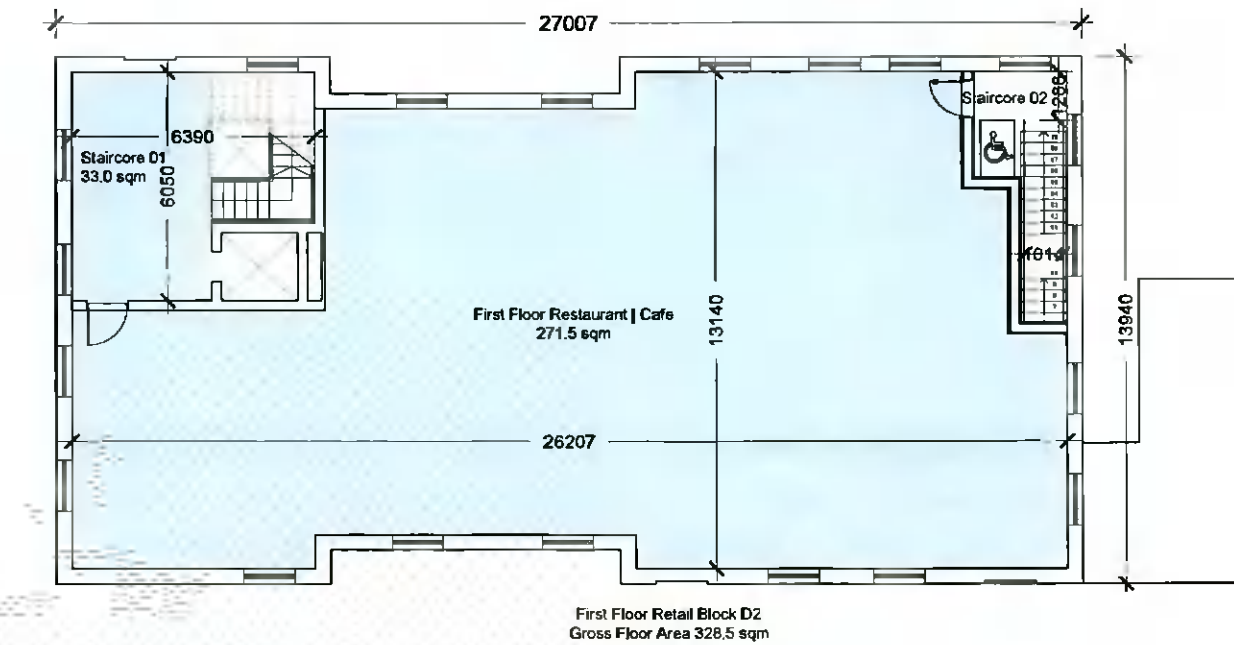

Block D2 - First floor plan - Permitted

**JOHN FLEMING ARCHITECTS**

THE FREE HARP, 11 SCHOLARSTOWN ROAD, DUBLIN 15, IRELAND  
T: 01 854 8888 F: info@jfa.ie W: www.jfa.ie

CLIENT	
Ardstone Homes Ltd	
PROJECT	
Residential Development at Scholarstown Road	
DRAWING	
Retail Block D2 Permitted Floor Plans & Section	
SCALE	JOB NO
1:200 @ A3	1823
DRAWN BY	IF
DATE	November 2018
DRAWING NUMBER	REVISION
P-PL-D2-00	
DRAWING LOCATION	
DRAWING STATUS	
Planning	