

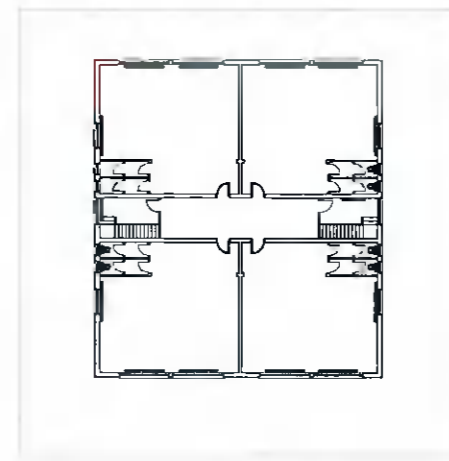

North
Point

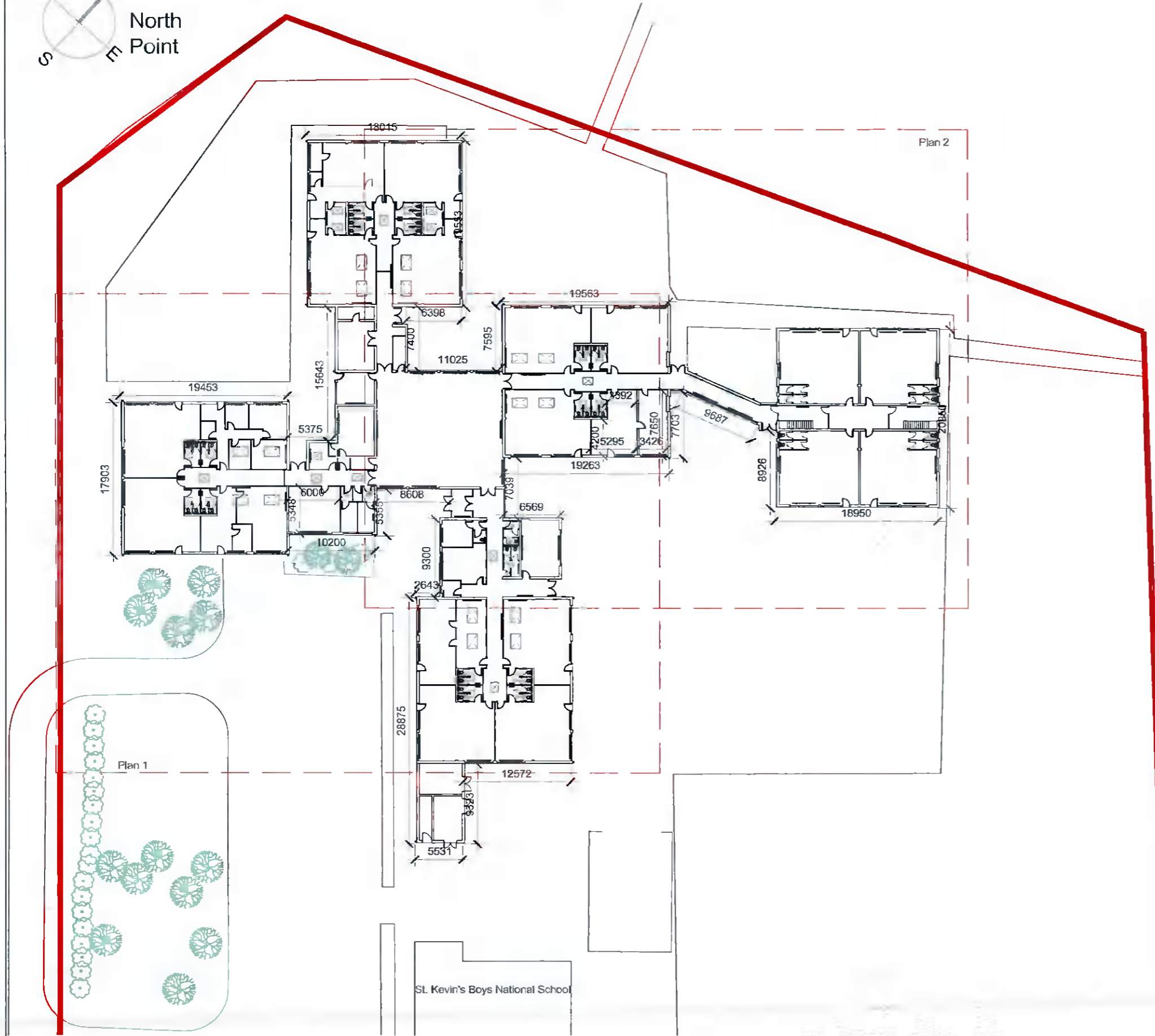

NOTES

DO NOT SCALE - USE FIGURED DIMENSIONS ONLY

ALL DIMENSIONS TO BE CHECKED ON SITE PRIOR TO CONSTRUCTION AND ANY DISCREPANCIES TO BE HIGHLIGHTED BY CONTRACTOR.

THIS DRAWING IS TO BE READ IN CONJUNCTION WITH ALL RELEVANT SPECIFICATIONS AND DRAWINGS.

ALL LEVELS ARE TO FINISHED LEVELS UNLESS OTHERWISE INDICATED.

SUBJECT TO DETAILED DESIGN REVISIONS AND PLANNING CONDITIONS NOT KNOWN AT SCHEME DESIGN STAGE.

TENDER DRAWINGS ARE NOT FOR CONSTRUCTION

ALL SETTING OUT AND DIMENSIONS TO BE AGREED ON SITE BASED ON CONSTRUCTION DRAWINGS.

LEGEND

— indicates site boundary

indicates proposed demolition

| | | |
|-----------|--------------------------------|----------|
| PP.01 | Issued For Planning Permission | 26.04.22 |
| revision: | desc/initials | date: |

drawing status: **Planning Permission**

General Arrangement

BRIGHT DESIGN
ARCHITECTS

01 269 6860 • info@bdc.ie • www.bdc.ie
4 seafield park boaterstown blackrock.co.dublin

project: 22026-101
date: 12-04-22 scale: 1:500
drawing number: 22026-101 PP. 01

Existing Ground Floor - Key Plan
1.500

Existing First Floor Plan
1.500

St. Kevin's Boys National School