

Eamon Davenport
 37 Ashgrove Park
 Naas
 Kildare
 W91 CH2D

Uisce Éireann
 Boeca CP 448
 Oifig Sheachdta na
 Cathrach Theas
 Cathair Chorcaí

Irish Water
 PO Box 448,
 South City
 Delivery Office
 Cork City

www.water.ie

30 November 2021

Re: CDS21008440 pre-connection enquiry - Subject to contract | Contract denied

Connection for Single Domestic of 1 unit(s) at 13B Moyville Lawn, Rathfarnham, Dublin

Dear Sir/Madam,

Irish Water has reviewed your pre-connection enquiry in relation to a Water & Wastewater connection at 13B Moyville Lawn, Rathfarnham, Dublin (the Premises). Based upon the details you have provided with your pre-connection enquiry and on our desk top analysis of the capacity currently available in the Irish Water network(s) as assessed by Irish Water, we wish to advise you that your proposed connection to the Irish Water network(s) can be facilitated at this moment in time.

SERVICE	OUTCOME OF PRE-CONNECTION ENQUIRY <u>THIS IS NOT A CONNECTION OFFER. YOU MUST APPLY FOR A CONNECTION(S) TO THE IRISH WATER NETWORK(S) IF YOU WISH TO PROCEED.</u>
Water Connection	Feasible without infrastructure upgrade by Irish Water
Wastewater Connection	Feasible without infrastructure upgrade by Irish Water
SITE SPECIFIC COMMENTS	
Water Connection	Connection is feasible to the 100mm uPVC main to the East of the site
Wastewater Connection	<p>Connection is feasible to the 225mm wastewater sewer to the South East of the site approx. 29m from the site boundary. Irish Water currently does not have any plans to extend its network in this area. Should you wish to consider extending your private wastewater infrastructure to a point to connect to the Irish Water network, please contact Irish Water.</p> <p>It is the responsibility of the applicant to verify that a gravity connection is feasible to the Irish Water Network.</p>

Separate storm and foul water connection services have to be provided for the Development. The surface and storm water from the site must be discharged only into an existing storm water network that does not discharge to an IW combined/foul sewer. The connection arrangement should be agreed with the Local Authority Drainage Division.

The design and construction of the Water & Wastewater pipes and related infrastructure to be installed in this development shall comply with the Irish Water Connections and Developer Services Standard Details and Codes of Practice that are available on the Irish Water website. Irish Water reserves the right to supplement these requirements with Codes of Practice and these will be issued with the connection agreement.

The map included below outlines the current Irish Water infrastructure adjacent to your site:

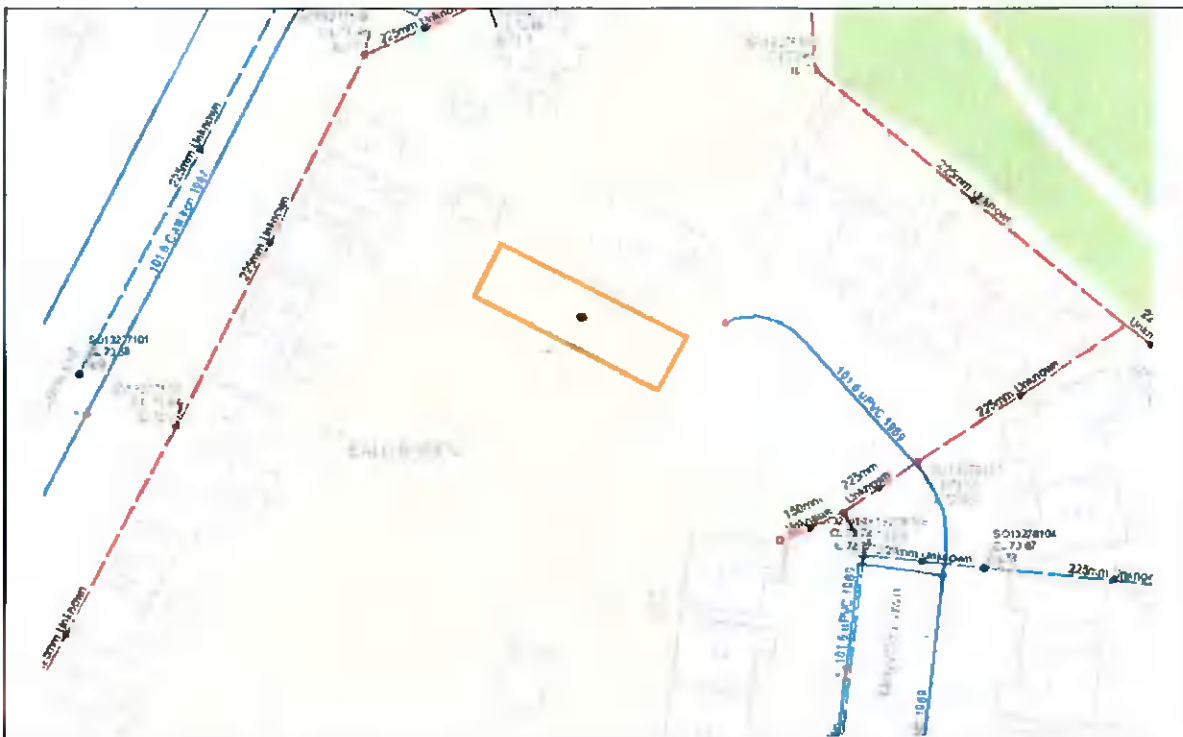

Reproduced from the Ordnance Survey of Ireland by Permission of the Government. License No. 3-3-34

Whilst every care has been taken in its compilation Irish Water gives this information as to the position of its underground network as a general guide only on the strict understanding that it is based on the best available information provided by each Local Authority in Ireland to Irish Water. Irish Water can assume no responsibility for and give no guarantees, undertakings or warranties concerning the accuracy, completeness or up to date nature of the information provided and does not accept any liability whatsoever arising from any errors or omissions. This information should not be relied upon in the event of excavations or any other works being carried out in the vicinity of the Irish Water underground network. The onus is on the parties carrying out excavations or any other works to ensure the exact location of the Irish Water underground network is identified prior to excavations or any other works being carried out. Service connection pipes are not generally shown but their presence should be anticipated.

General Notes:

- 1) The initial assessment referred to above is carried out taking into account water demand and wastewater discharge volumes and infrastructure details on the date of the assessment. **The availability of capacity may change at any date after this assessment.**
- 2) This feedback does not constitute a contract in whole or in part to provide a connection to any Irish Water infrastructure. All feasibility assessments are subject to the constraints of the Irish Water Capital Investment Plan.
- 3) The feedback provided is subject to a Connection Agreement/contract being signed at a later date.
- 4) A Connection Agreement will be required to commencing the connection works associated with the enquiry this can be applied for at <https://www.water.ie/connections/get-connected/>
- 5) A Connection Agreement cannot be issued until all statutory approvals are successfully in place.
- 6) Irish Water Connection Policy/ Charges can be found at <https://www.water.ie/connections/information/connection-charges/>
- 7) Please note the Confirmation of Feasibility does not extend to your fire flow requirements.
- 8) Irish Water is not responsible for the management or disposal of storm water or ground waters. You are advised to contact the relevant Local Authority to discuss the management or disposal of proposed storm water or ground water discharges
- 9) To access Irish Water Maps email datarequests@water.ie
- 10) All works to the Irish Water infrastructure, including works in the Public Space, shall have to be carried out by Irish Water.

If you have any further questions, please contact Kevin McManmon from the design team at kmcmanmon@water.ie For further information, visit www.water.ie/connections.

Yours sincerely,

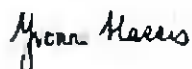

Yvonne Harris

Head of Customer Operations

