

EXISTING SECTION A-A

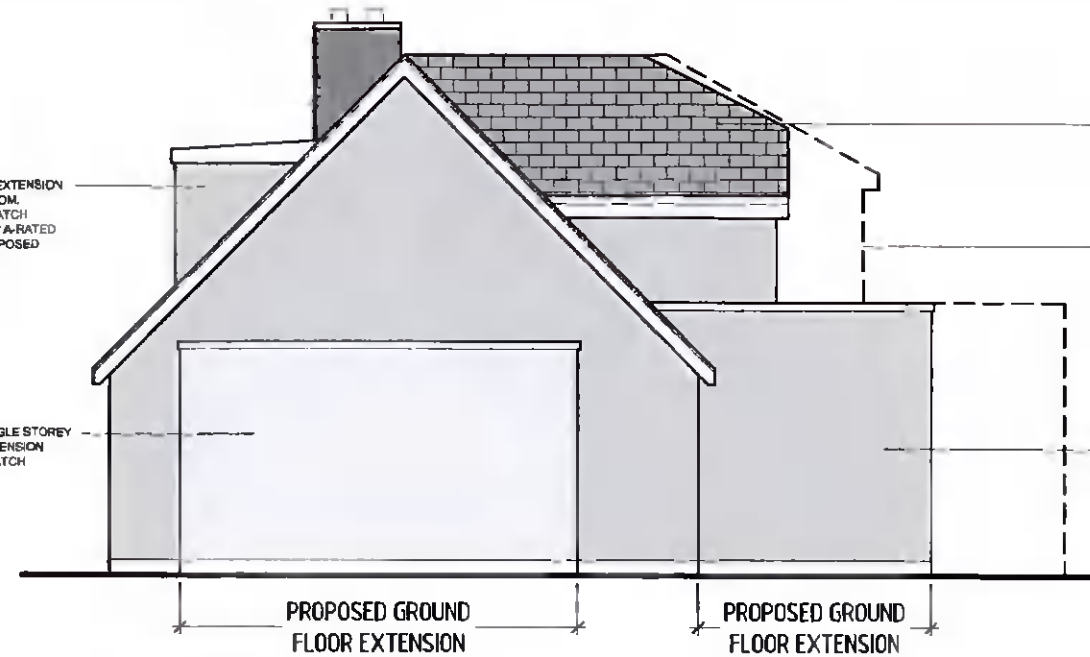



PROPOSED SIDE ELEVATION

PROPOSED FIRST FLOOR EXTENSION, FINISHES TO MATCH EXISTING.

NO. 11 WAINSFORT CRESCENT DASHED OUTLINE OF PROPOSED GROUND & FIRST FLOOR EXTENSION GRANTED PLANNING REG. REF. NO. S021B0411 (NOT YET CONSTRUCTED)

PROPOSED SINGLE STOREY FLAT ROOF EXTENSION FINISHES TO MATCH EXISTING.

 Proposed extension/ works
 Existing Structure

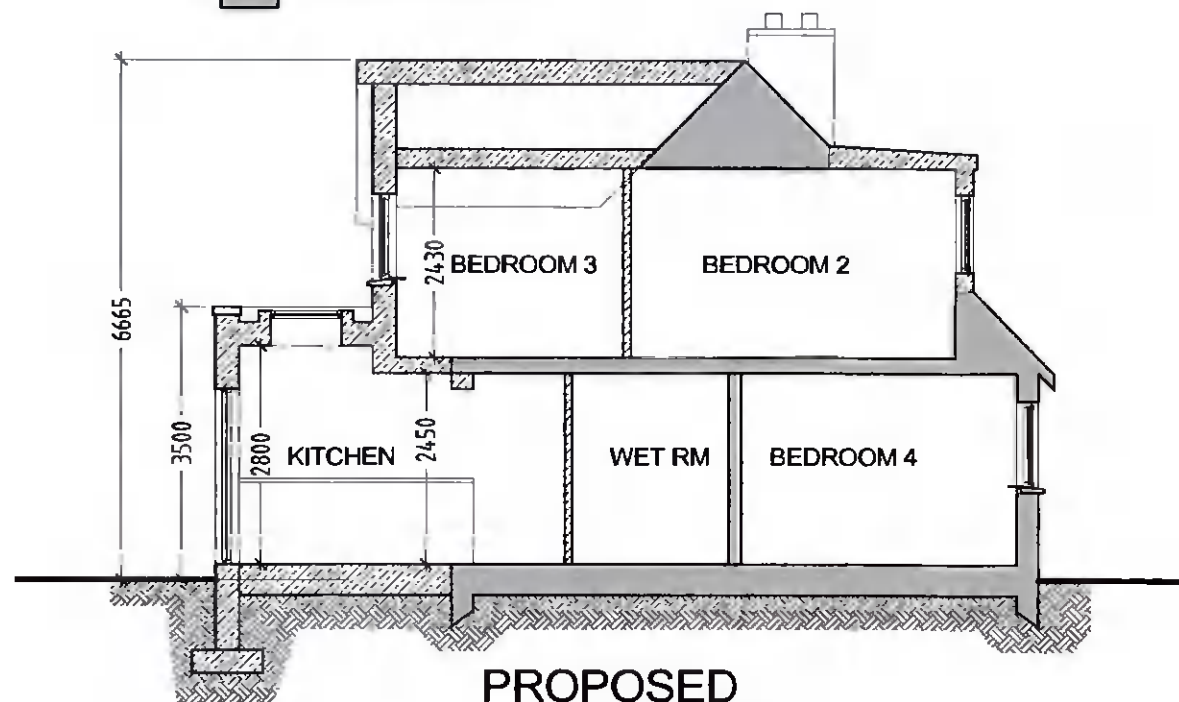

PROPOSED SECTION B-B

BUILDING REGULATIONS

REGISTERED STRUCTURAL ENGINEER TO BE APPOINTED BEFORE WORKS START ON SITE.

THE FOLLOWING BUILDING REGULATIONS ARE TO BE ADHERED TO WHERE RELEVANT IN THE CONSTRUCTION OF THE DWELLING HOUSE AND SITE WORKS.

Part A - Structure
SI 138 of 2012 Building Regulations (Part A Amendment) Regulations 2012

Part B - Fire Safety
Part B - Fire Safety 2017 Volume 2 Dwelling Houses

Part C - Site Preparation and Resistance to Moisture
S.I. No. 497 of 1997 Building Regulations

Part D - Materials and Workmanship
SI 224 of 2013 Building Regulations (Part D Amendment) Regulations 2013

Part E - Sound
SI 606 of 2014 Building Regulations (Part E Amendment) Regulations 2014

Part F - Ventilation
SI 556 of 2009 Building Regulations (Part F Amendment) Regulations 2009

Part G - Hygiene
S.I.335 of 2008 Building Regulations (Part G Amendment) Regulations 2008

Part H - Drainage and Waste Water Disposal
SI 561 of 2010 Building Regulations (Part H Amendment) Regulations 2010

Part J - Heat Producing Appliances
SI 133 of 2014 Building Regulations (Part J Amendment) Regulations 2014

Part K - Stairways, Ladders, Ramps and Guards
SI 180 of 2014 Building Regulations (Part K Amendment) Regulations 2014

Part L - Conservation of Fuel and Energy - Dwellings
SI 4 of 2017 - Building Regulations (Amendment) Regulations 2017

Part M - Access and Use
SI 513 of 2010 Building Regulations (Part M Amendment) Regulations 2010

PROPOSED/EXISTING SECTIONS & SIDE ELEVATION PLANNING DRAWING ONLY

REV.	DATE	DRWN.	DESCRIPTION	INT.

FIGURED DIMENSIONS ONLY TO BE USED

THIS DRAWING IS COPYRIGHT ©

PROJECT TITLE : Proposed side, rear extensions & front window changes to the existing dwelling house at 9 Wainsfort Crescent, Terenure, Dublin 6W for Paul & Verena Carthy

DATE : Apr 2022
CAD FILE No. : P022.dwg

DRAWING TITLE:
Proposed Section & Side Elevation Existing Section

SCALE:
1:100 @ A3
DRAWN BY:
E O'L



LIZ O'LOUGHLIN
DIP. ARCH. TECH., DIP. FIRE SAFETY PRACTICE.
GARRYNEW, KILLENAGH, GOREY, CO. WEXFORD Y25 W329
T. 087 8039799 E. lizoloughlin@yahoo.com

PROJECT No. : 22/07
DRAWING No. : P022
REL R