



NO. 11 WAINSFORT CRESCENT      NO. 9 WAINSFORT CRESCENT TO WHICH THIS PLANNING APPLICATION RELATES      NO. 7 WAINSFORT CRESCENT

**PROPOSED FRONT ELEVATION (EAST)**

PROPOSED NEW DORMER WINDOW & WINDOW/ DOOR CHANGES TO NO. 11 GRANTED REG. REF. NO. S0218/0411 (NOT YET CONSTRUCTED)

**NOTE:**  
The proposed upgrade works and extension to the existing dwelling are to match in with the materials used on the existing dwelling house including plaster finish, roof covering etc.  
The external windows and doors are to be replaced with energy rated windows, material to be approved by the applicant.

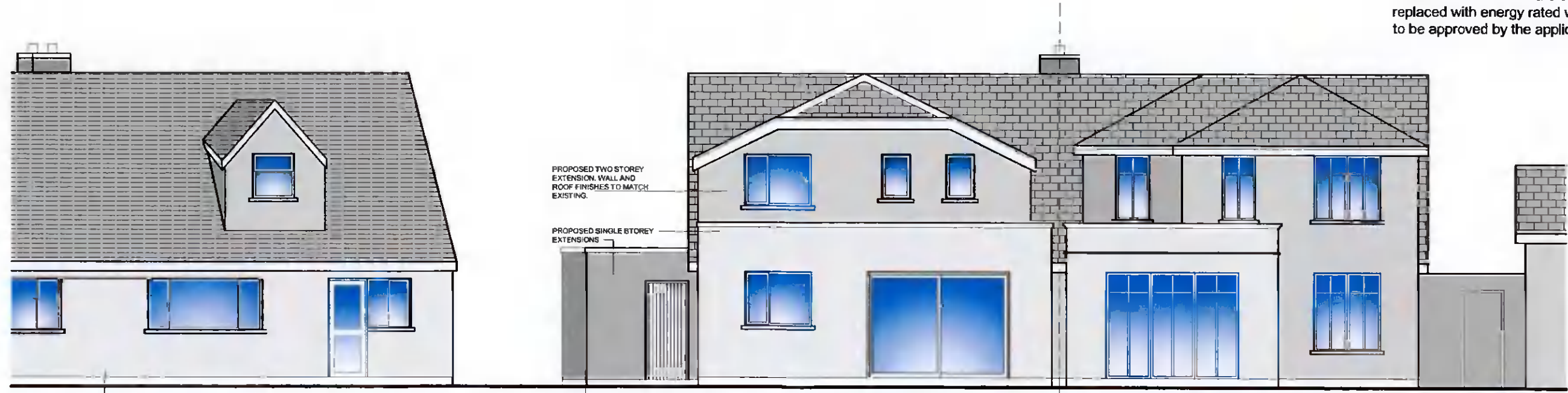

NO. 7 WAINSFORT CRESCENT      NO. 9 WAINSFORT CRESCENT TO WHICH THIS PLANNING APPLICATION RELATES      NO. 11 WAINSFORT CRESCENT

**PROPOSED REAR ELEVATION (WEST)**

PROPOSED GROUND/ FIRST FLOOR EXTENSION TO REAR OF NO. 11 GRANTED REG. REF. NO. S0218/0411 (NOT YET CONSTRUCTED)

**PROPOSED FRONT & REAR ELEVATIONS  
PLANNING DRAWING ONLY**

REV.	DATE	DRWN.	DESCRIPTION	INT.

FIGURED DIMENSIONS ONLY TO BE USED      THIS DRAWING IS COPYRIGHT ©

PROJECT TITLE : Proposed side, rear extensions & front window changes to the existing dwelling house at 9 Wainsfort Crescent, Terenure, Dublin 6W for Paul & Verena Carthy  
DATE : Apr 2022  
CAD FILE No. : P021.dwg

DRAWING TITLE: Proposed Front and Rear elevations  
SCALE: 1:100 @ A3  
DRAWN BY: E O'L

**LIZ O' LOUGHLIN**  
DIP. ARCH. TECH., DIP. FIRE SAFETY PRACTICE.  
GARRYNEW, KILLENAGH, GOREY, CO. WEX/FORD Y25 W329  
T: 087 8039799. E: lzoloughlin@yahoo.com  
PROJECT No. : 22/07  
DRAWING No. : P021 REL R