

No. 11

EXISTING
ROOF PLAN

No. 9

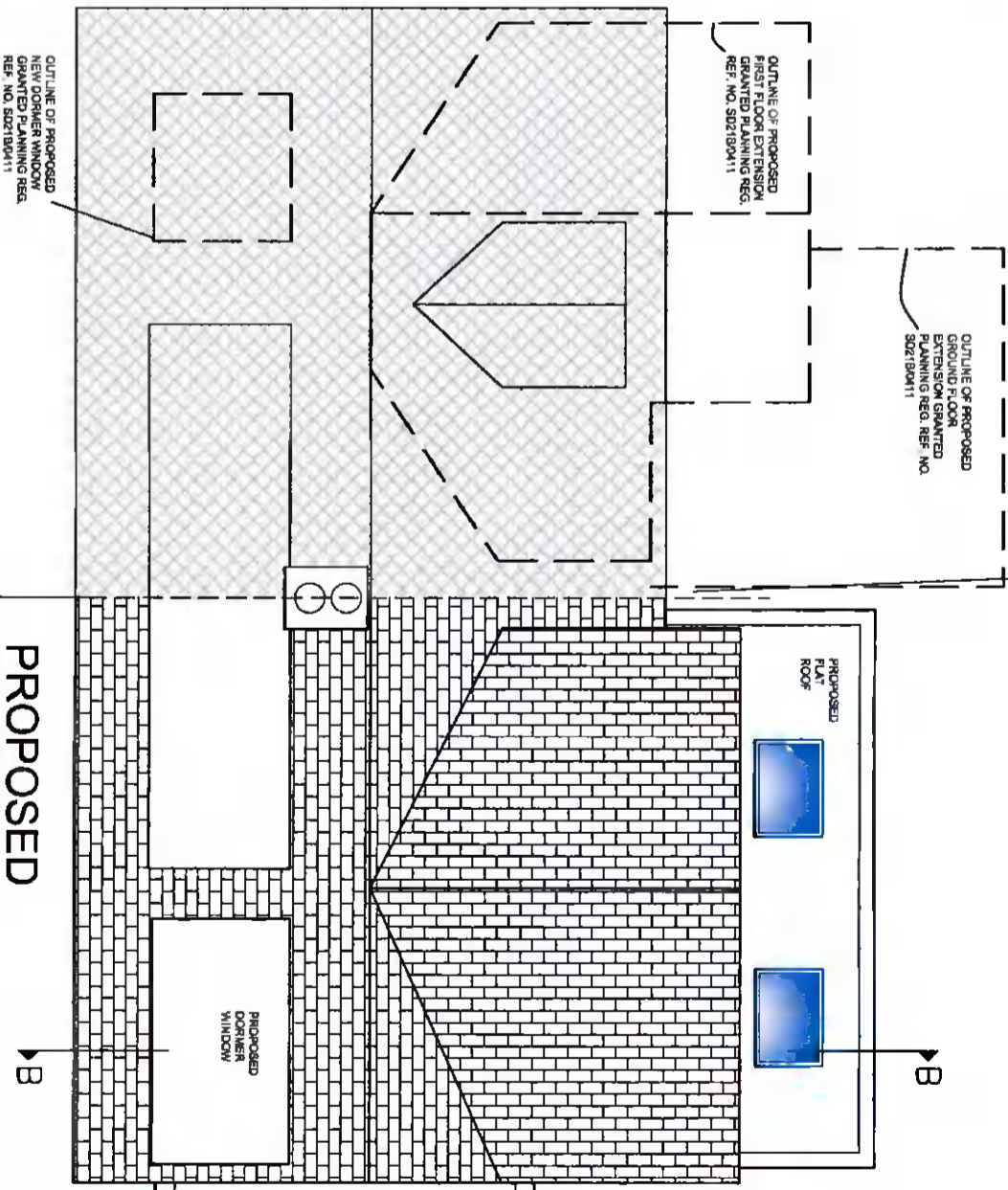
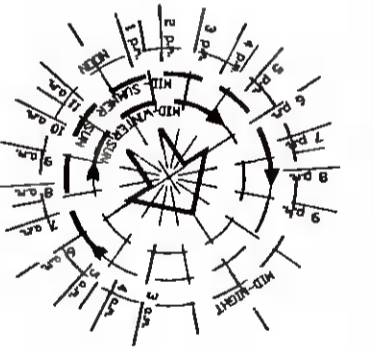

No. 11

PROPOSED
ROOF PLAN

No. 9

- Existing Adjoining Buildings
- Proposed extension/ works
- Existing Structure
- Dashed line indicates walls to be removed

EXISTING AND PROPOSED ROOF PLANS PLANNING DRAWING ONLY

| REF. | DATE | DRWN. | DESCRIPTION |
|------|------|-------|-------------|
| | | | |
| | | | |

| PROJECT TITLE : | DATE : |
|---|----------|
| Proposed side, rear extensions & front window changes to the existing dwelling house at 9 Wainstfort Crescent, Terenure, Dublin 6W for Paul & Verena Carthy | Apr 2022 |
| CAD FILE No. : | P012.dwg |

THIS DRAWING IS COPYRIGHT ©

DRAWING TITLE:
Existing & Proposed Roof plans

SCALE:
1:100 @ A3
DRAWN BY:
E O'L

PROJECT No. :
22/07

DRAWING No. :
P012

REL
R

LIZ O'LOUGHLIN
DIP. ARCH. TECH., DIP. FIRE SAFETY PRACTICE,
GARRYNEW, KILLENVAGH, GOREY, CO. WEXFORD Y25 W329
T: 087 8039798 E: liz@loughlin.ie