





-  Existing Adjoining Buildings
-  Proposed extension/ works
-  Existing Structure
-  Dashed line indicates walls to be removed





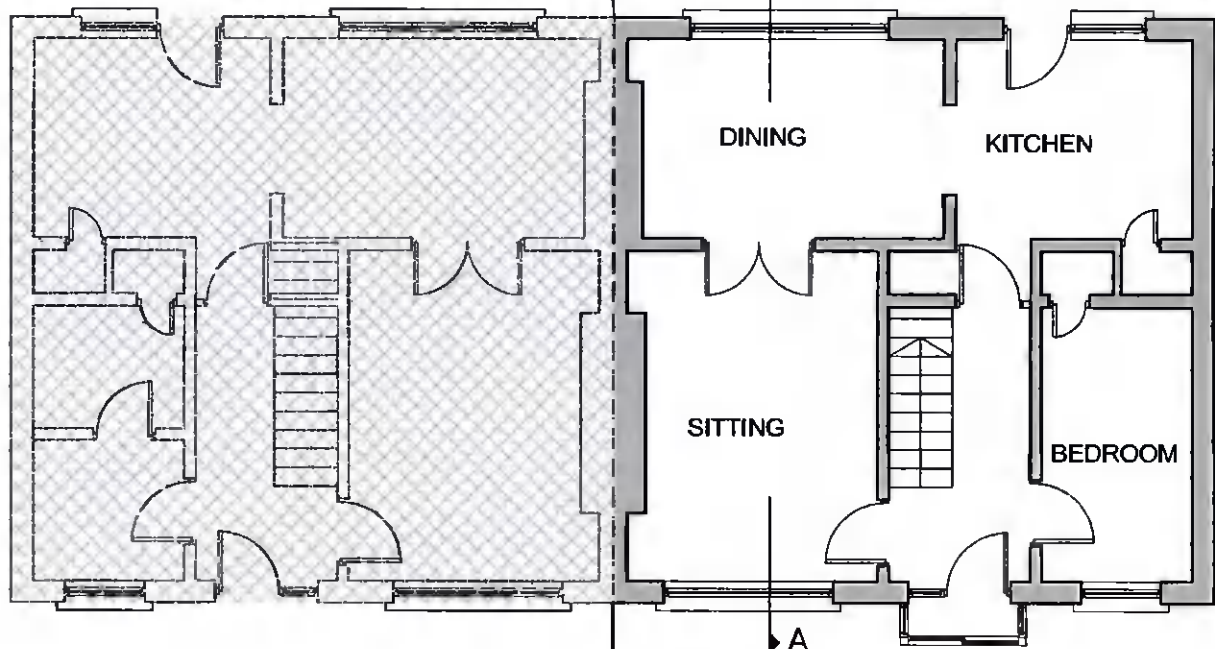

**EXISTING  
GROUND FLOOR PLAN**  
ORIGINAL GROUND FLOOR AREA = 49.0 sq. mts.

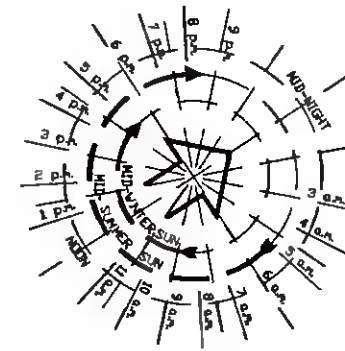
No. 11

No. 9



-  Existing Adjoining Buildings
-  Proposed extension/ works
-  Existing Structure
-  Dashed line indicates walls to be removed

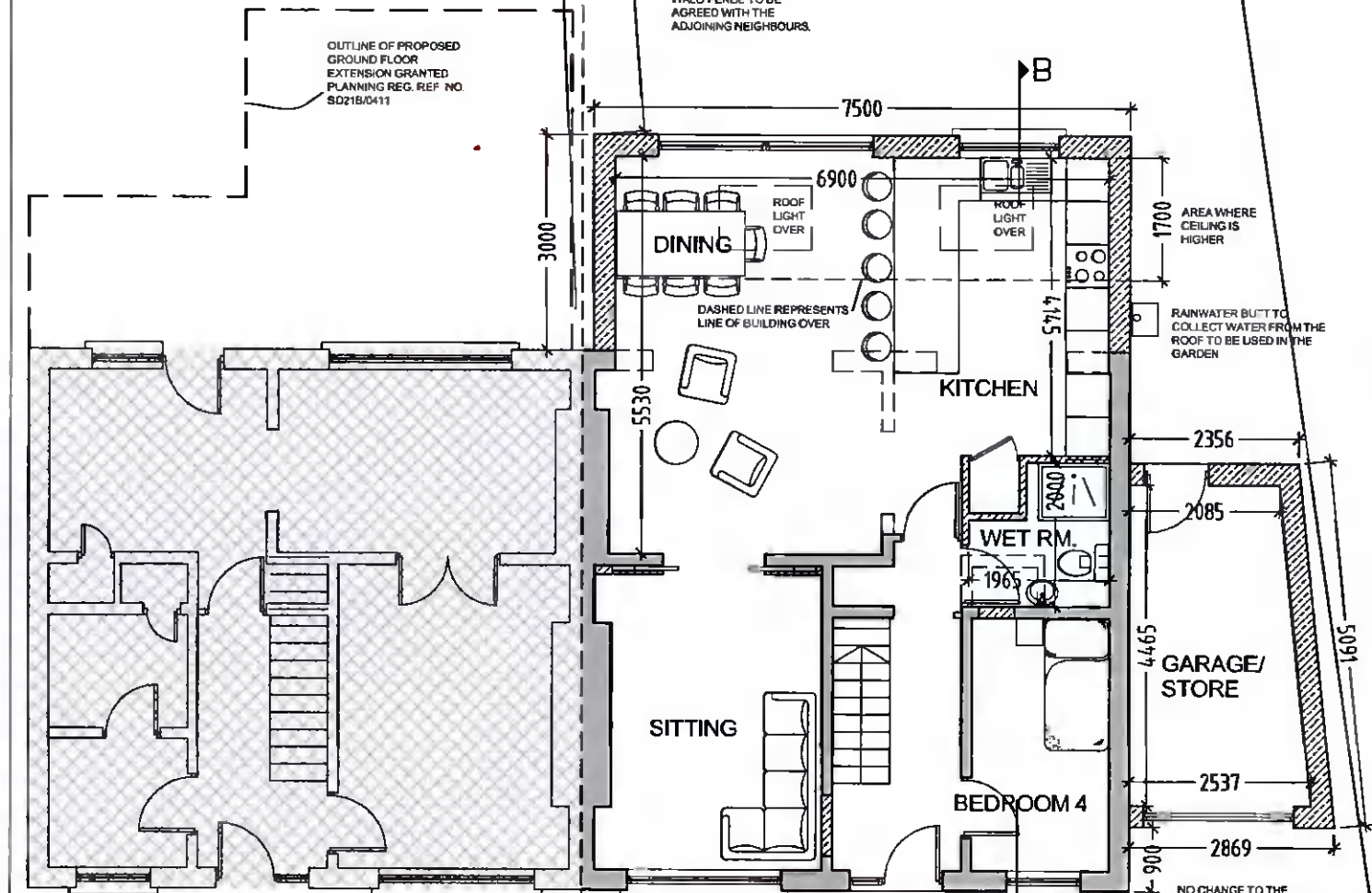

**PROPOSED  
GROUND FLOOR PLAN**  
ORIGINAL GROUND FLOOR AREA = 49.0 sq. mts.  
PROPOSED REAR EXTENSION AREA = 20.6 sq. mts.  
PROPOSED SIDE EXTENSION AREA = 10.3 sq. mts.

No. 11

No. 9

# EXISTING AND PROPOSED GROUND FLOOR PLANS PLANNING DRAWING ONLY

REV.	DATE	DRWN.	DESCRIPTION	INT.

FIGURED DIMENSIONS ONLY TO BE USED

THIS DRAWING IS COPYRIGHT ©

PROJECT TITLE :  
Proposed side, rear extensions & front window changes to the existing dwelling house at 9 Wainsfort Crescent, Terenure, Dublin 6W for Paul & Verena Carthy

DATE :  
Apr 2022  
CAD FILE No. :  
P010.dwg

DRAWING TITLE:  
Existing & Proposed Ground Floor plans

SCALE:  
1:100 @ A3  
DRAWN BY:  
E O'L



**LIZ O'LOUGHLIN**  
DIP. ARCH. TECH., DIP. FIRE SAFETY PRACTICE.  
GARRYNEW, KILLENAGH, GOREY, CO WEXFORD Y25 W329  
T. 087 8039799. E: llzoughlin@yahoo.com

PROJECT No. :  
22/07  
DRAWING No. :  
P010  
REL :  
R