

PROPOSED REAR ELEVATION

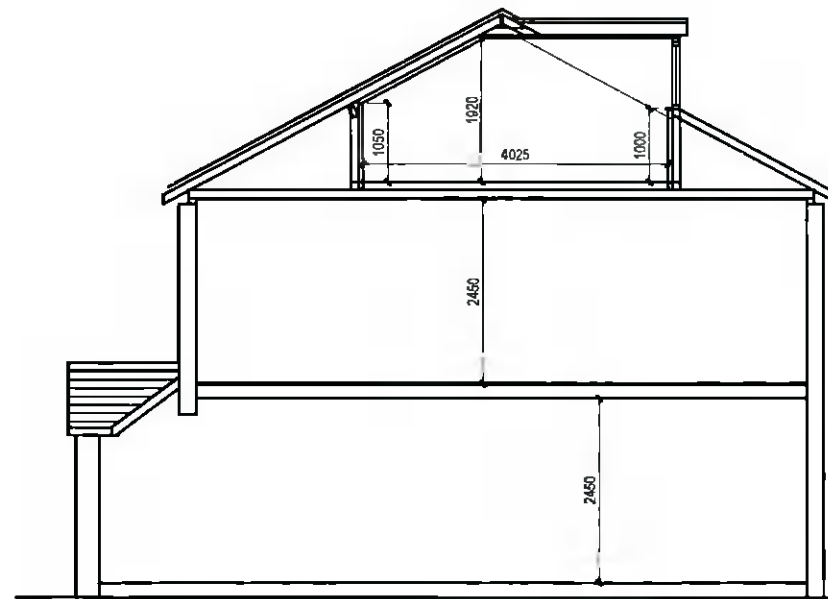

PROPOSED SECTION A - A



PROPOSED FRONT ELEVATION

PL	ISSUE FOR PLANNING PERMISSION PURPOSES	BY	DATE	14/04/22
REV	DESCRIPTION	BY	APPR	DATE
CLIENT				
KEITH WALSH & JANET McLEAN				
PROJECT				
ALTERATIONS TO DWELLING-HOUSE AT 53 WILLBROOK, RATHFARNHAM, DUBLIN 14				
TITLE				
CONTIGUOUS ELEVATIONS & SECTION				
PATRICK JOYCE ASSOCIATES CONSULTING ENGINEERS				
2 Prospect Grove Stocking Lane Rathfarnham Dublin 16			Telephone (01) 494 6745 E-Mail: patrickjoyceassociates@gmail.com	
DESIGNED	P.J.	CHECKED	P.J.	APPROVED
				P.J.
DRAWN	P.J.	DATE	MARCH-2022	SCALE
				1:100(A3)
DRG.No. D-2204-06				REV
				A