

⊕ Existing Ground Floor Plan
Floor area 49m sq.

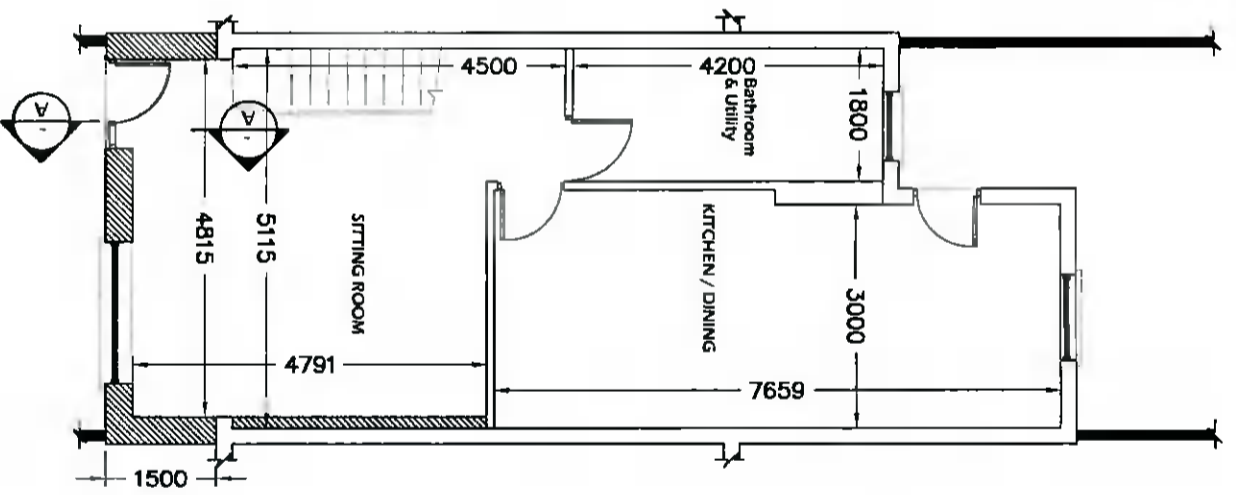

⊕ Proposed Ground Floor Plan
Floor area 56m sq.

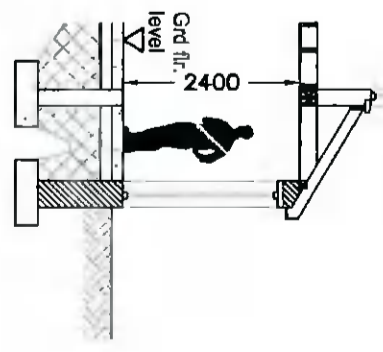

⊕ Section A-A
SCALE 1:100

ISSUED FOR PLANNING	TW	Apr' 2022
REVISION TITLE:	DRN: CHD:	DATE:

Architectural Planning

4 CARRIGMORE CLOSE, AYLESBURY,
Dublin 24 - Ph: 01 4148358

CLIENT: **Bryan Brady**

JOB TITLE: **Proposed Works at 3 Bolbrook Avenue,
Tallaght, Dublin 24**

TITLE: **Existing, Proposed Plans &
Section**

SCALE: 1:100	INITIALS: TW	DATE: Apr' 2022
JOB No: S477	DRAWING No: 001	REV: P

NOTES:

This drawing is to be read in conjunction with all relevant Engineers drawings.
Do not scale use figured dimensions ONLY.
All dimensions in millimeters unless otherwise stated.
All building works to be checked on site.
All building works to comply with current building regulations & in accordance with Homebond Standards.

THIS DRAWING IS ISSUED FOR PLANNING PERMISSION ONLY, AND IS NOT A CONSTRUCTION DRAWING