

O'LOUGHLIN ARCHITECTS LTD.



PLANNING ISSUE

NO.	REVISION/ISSUE	DATE

ARCHITECT:
O'LOUGHLIN ARCHITECTS LTD.
REDHILLS HSE
KILDARE
CO. KILDARE

MOB. 087 9858836.
EMAIL: OLOUGHLINARCHITECTS@GMAIL.COM
CLIENT:
SIOBHAN KENNY INTENDS TO APPLY FOR
PLANNING PERMISSION FOR AN ATTIC
EXTENSION CREATING ATTIC STORAGE
SPACE OF CIRCA 19SQ.M, WHICH
INCLUDES A DORMER WINDOW TO THE
REAR AND 1 NO. WINDOW ON THE SIDE
GABLE WALL, ASSOCIATED ALTERATIONS
TO REAR & SIDE ELEVATIONS AND ALL
ANCILLARY SITE WORKS AT NO. 3
TEMPLE MANOR WAY, DUBLIN 12.

PLANS & ELEVATIONS

DATE:
APRIL 2022

SCALE:
1:50

DRAWING NO:
PL.2594-02

DRAWN BY:
TOM O'LOUGHLIN

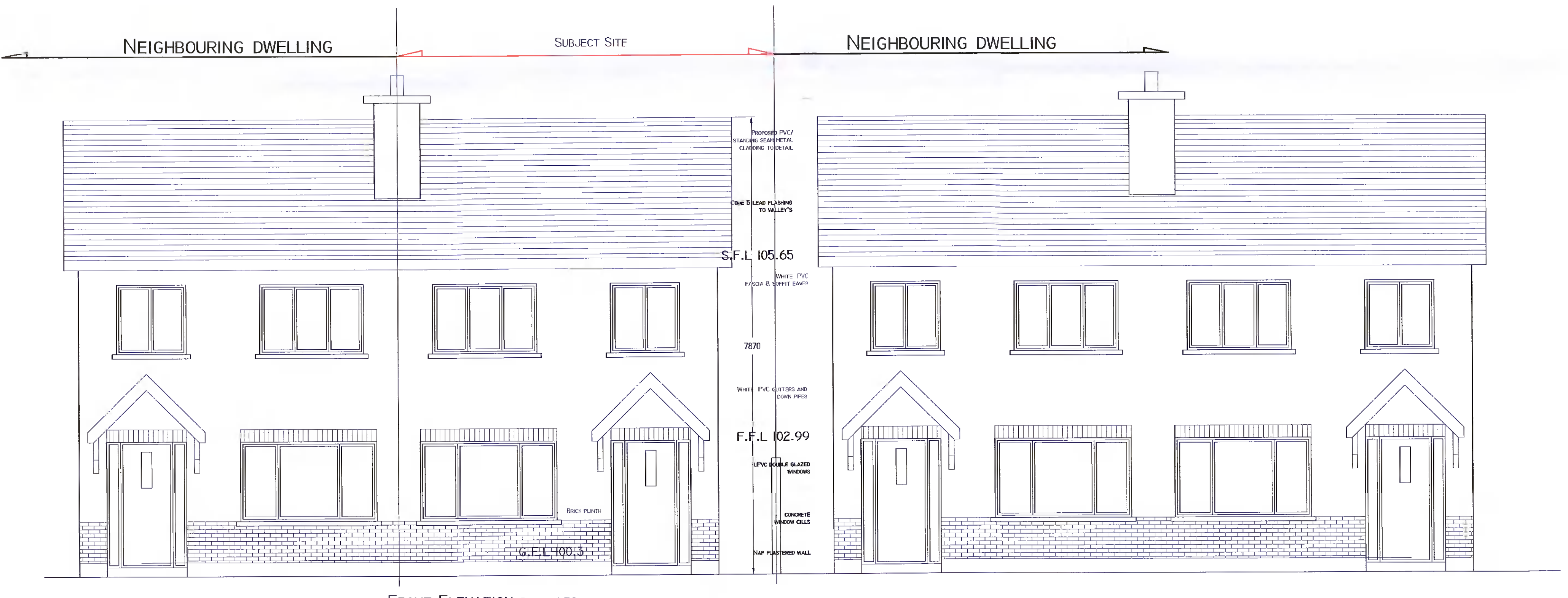
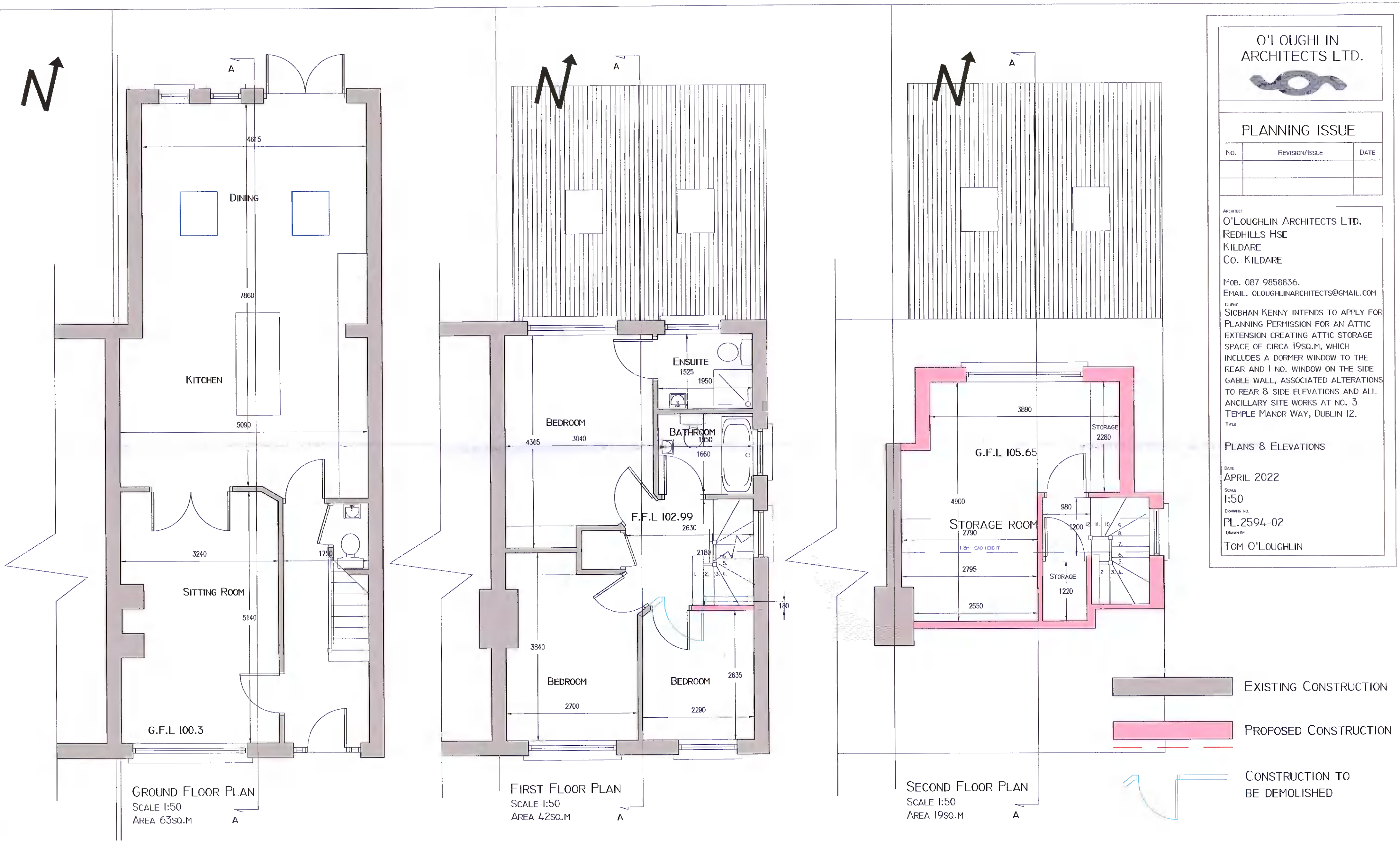

FRONT ELEVATION SCALE 1:50

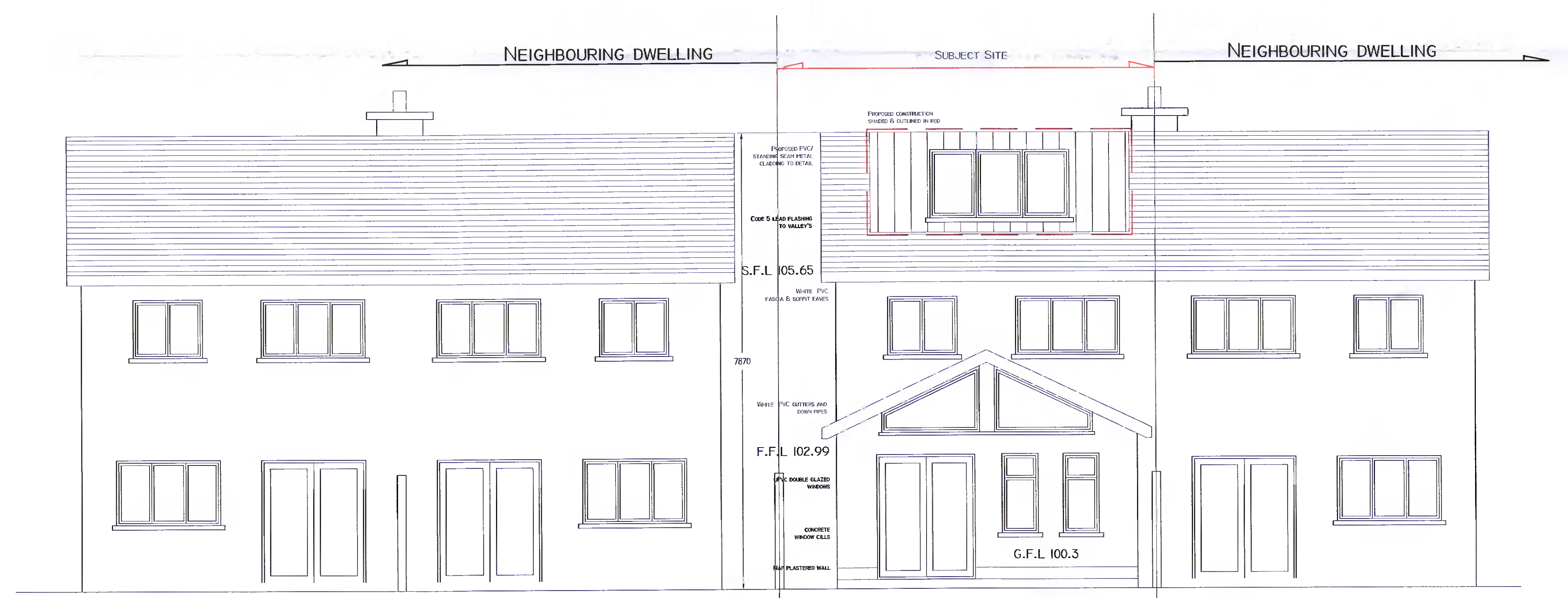

REAR ELEVATION SCALE 1:50