



PLANNING ISSUE

NO.	REVISION/ISSUE	DATE

PROJECT  
O'LOUGHLIN ARCHITECTS LTD.  
REDHILLS HSE  
KILDARE  
CO. KILDARE

MOB. 087 9858836.  
EMAIL. OLOUGHLINARCHITECTS@GMAIL.COM

CLIENT  
SIOBHAN KENNY INTENDS TO APPLY FOR  
PLANNING PERMISSION FOR AN ATTIC  
EXTENSION CREATING ATTIC STORAGE  
SPACE OF CIRCA 1950.0M, WHICH  
INCLUDES A DORMER WINDOW TO THE  
REAR AND 1 NO. WINDOW ON THE SIDE  
GABLE WALL, ASSOCIATED ALTERATIONS  
TO REAR & SIDE ELEVATIONS AND ALL  
ANCILLARY SITE WORKS AT NO. 3  
TEMPLE MANOR WAY, DUBLIN 12.

SITE LAYOUT, SITE LOCATION,  
ELEVATION & SECTION  
DATE  
APRIL 2022  
SCALE  
1:1000, 1:200 & 1:50  
DRAWING NO.  
PL.2594-01  
DRAWN BY  
TOM O'LOUGHLIN

SITE AREA 190 SQ.M  
ORDNANCE SURVEY  
LICENSE NO. MC 000898

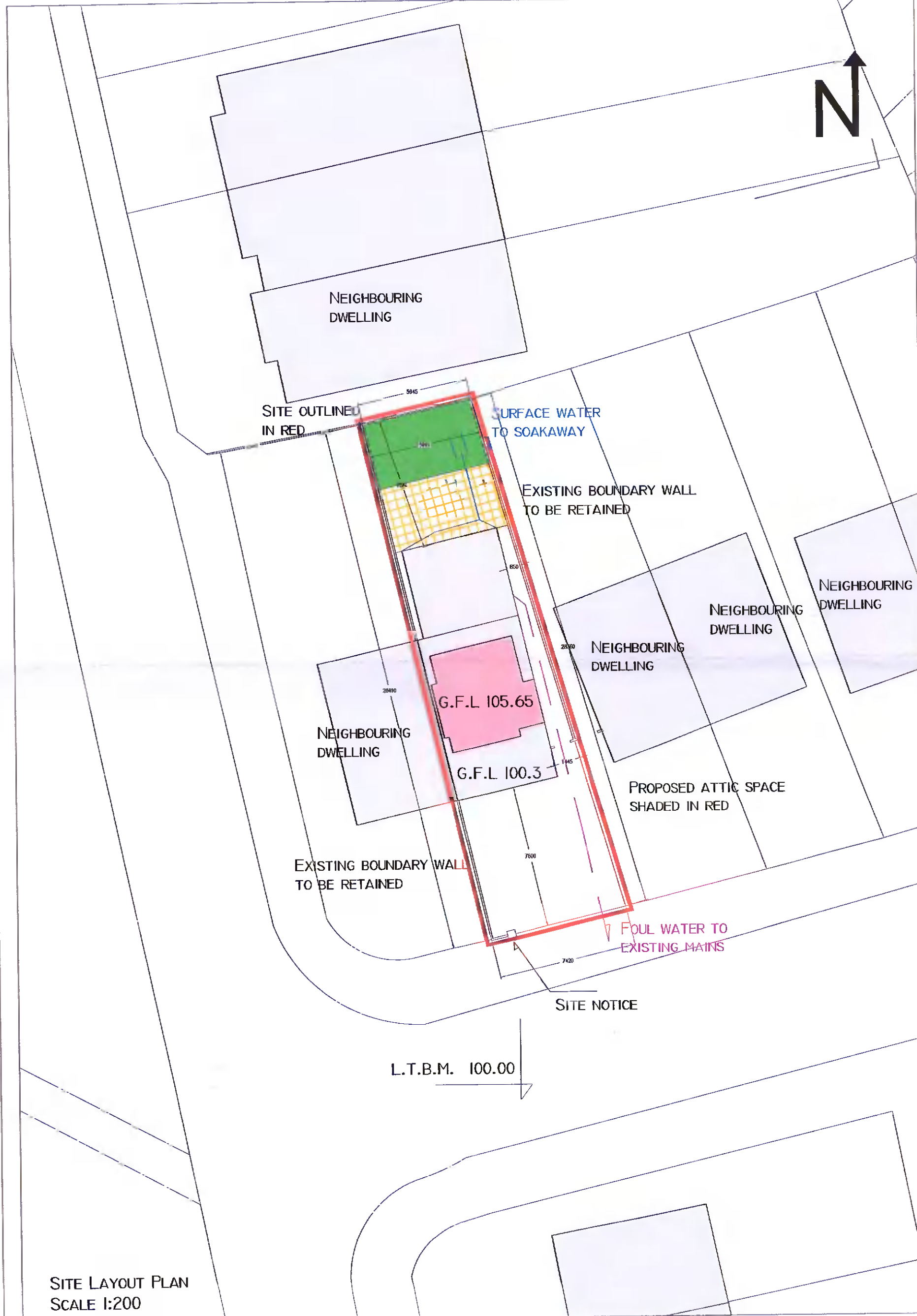
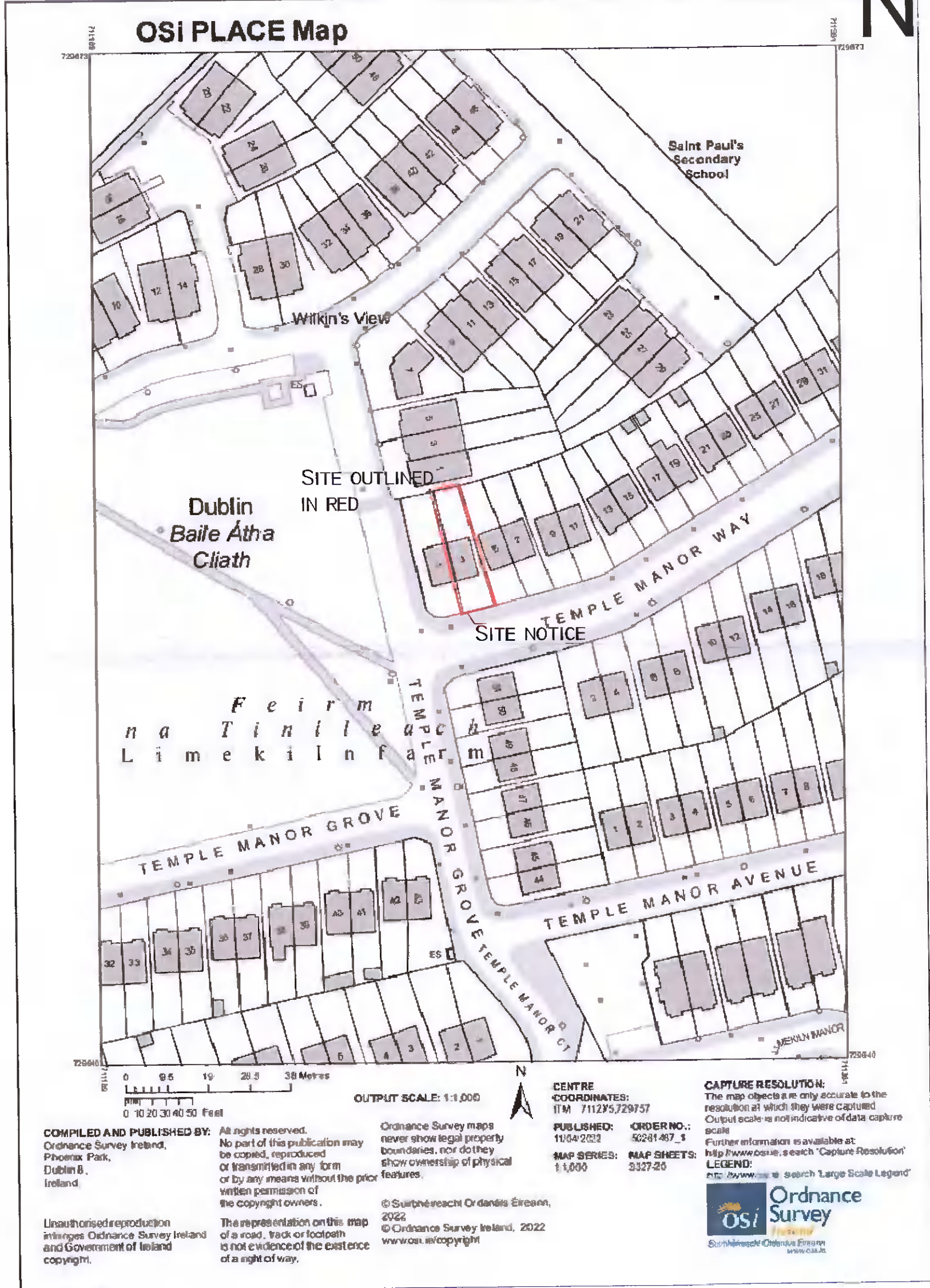

SITE LAYOUT PLAN  
SCALE 1:1000

SITE LAYOUT PLAN  
SCALE 1:200

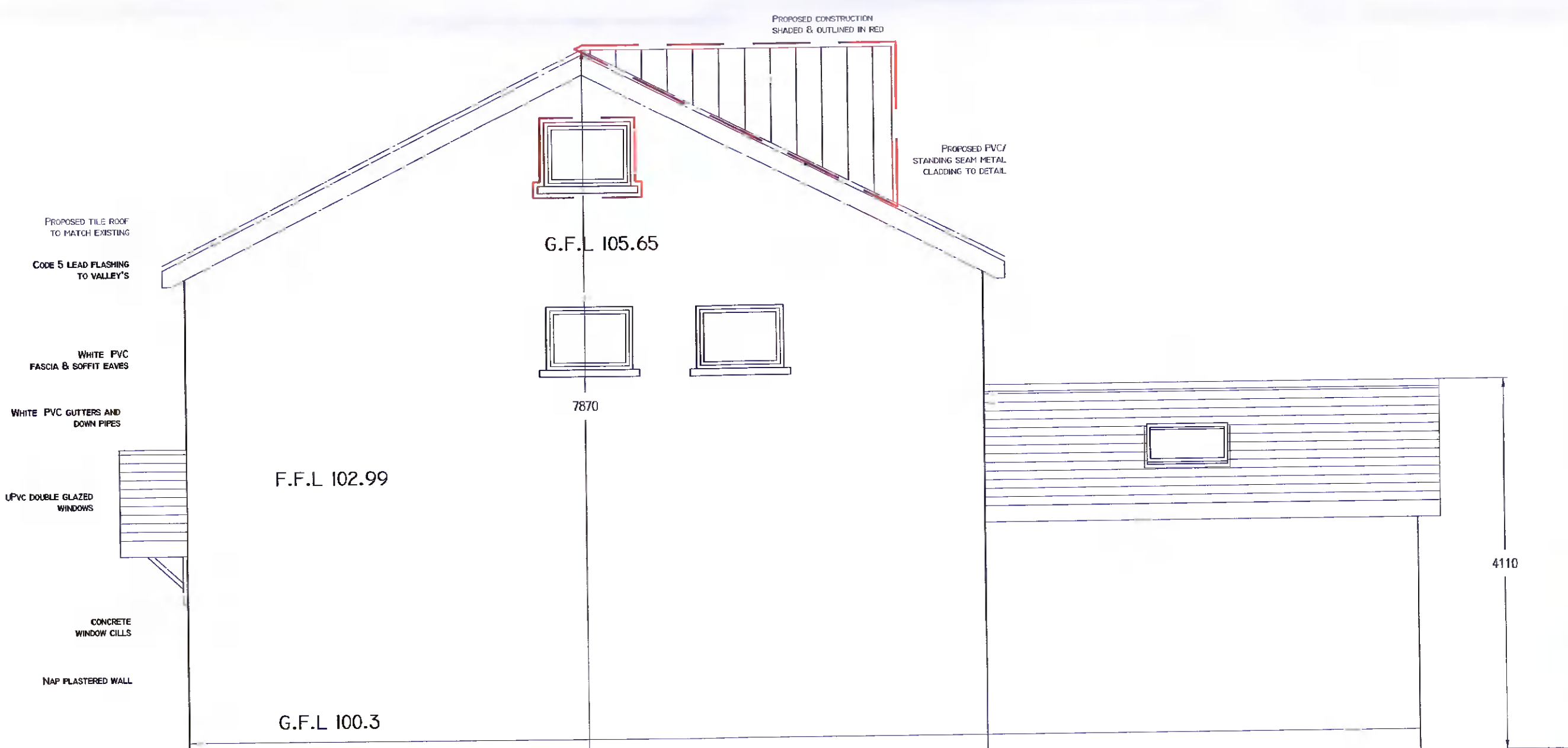

SIDE ELEVATION SCALE 1:50



DWELLING FRONT ELEVATION

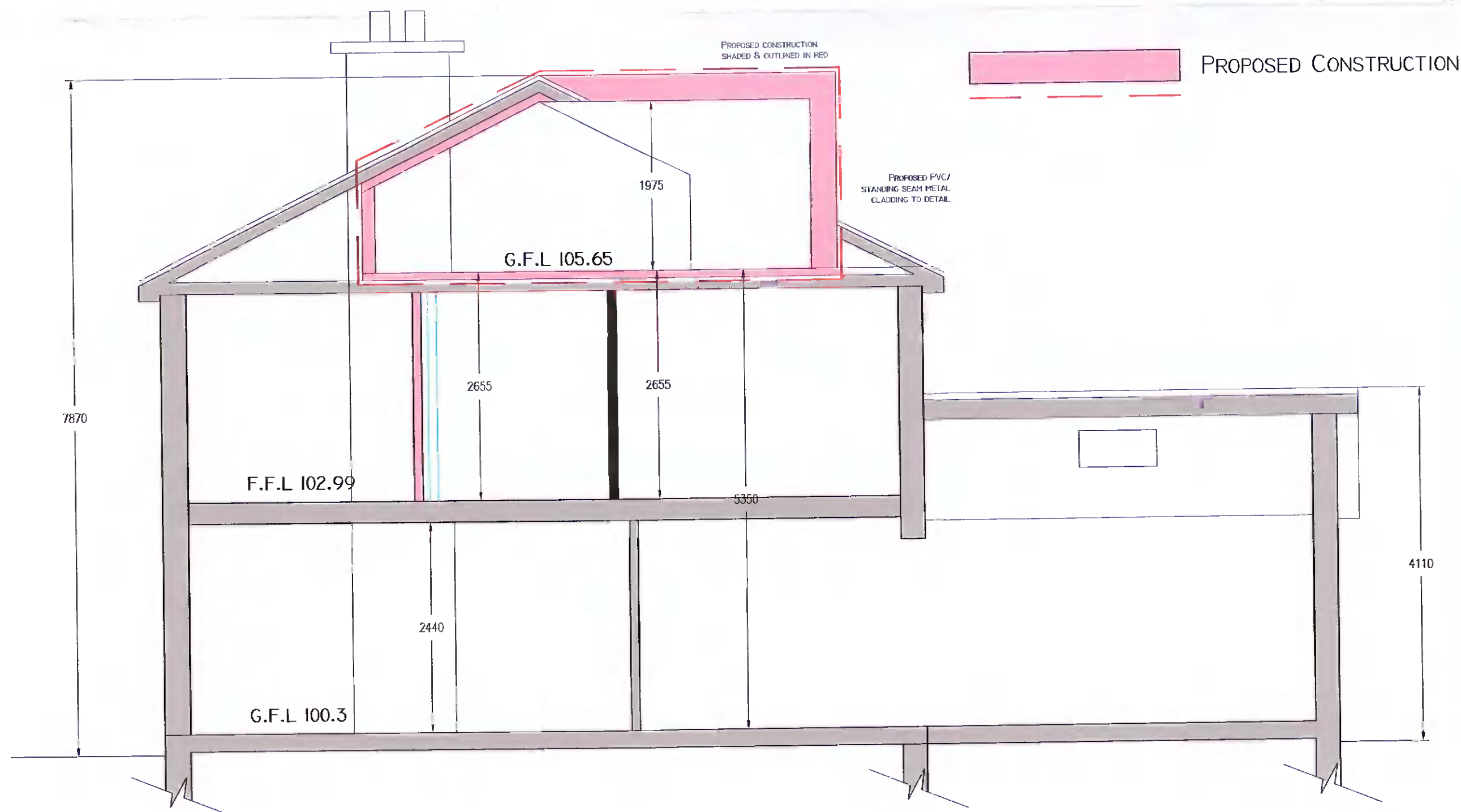

SECTION AA SCALE 1:50



DWELLING REAR ELEVATION