

EAST ELEVATION 1-100

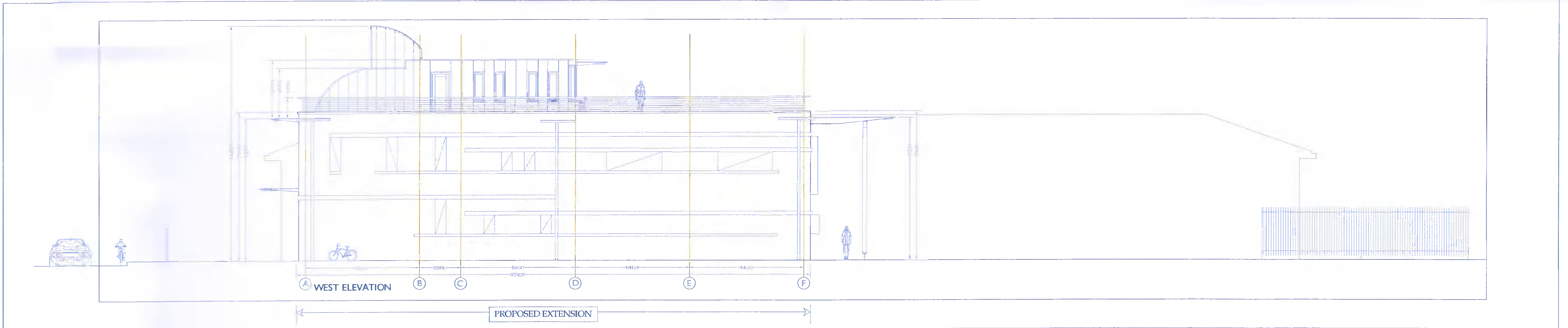

WEST ELEVATION 1-100

- PROPOSED CONSTRUCTION MATERIALS**
- ALL EXTERNAL WALLS CONSTRUCTED IN RECYCLED YELLOW BRICK WITH LIME MORTAR. THESE COMBINED MATERIALS ALLOW FOR EMBODIED CARBON MITIGATION AND FUTURE REUSE.
 - ALL WINDOWS AND DOORS - PRUSSIAN BLUE RENDERED ALUCLAD TIMBER TRIPLE GLAZED. THIS SPECIFICATION PROVIDES THE MOST PREFERABLE OPTION FOR EMBODIED CARBON MITIGATION. ALL PUBLIC ROAD FACING WINDOWS WILL HAVE PROTECTIVE SHUTTERS AKIN TO THE EXISTING BUILDING.
 - 181 SOLAR PHOTOVOLTAIC PANELS FITTED TO THE FLAT ROOF, ALLOWING FOR CARBON NEUTRAL ENERGY OPERATION.
 - POTTING SHED, PLANT ROOM, LIFT AND STAIRWELL CLAD IN PRUSSIAN BLUE RENDERED LOW EMBODIED CARBON PRESSED METAL CLADDING.
 - FLAT ROOF MEMBRANE - SIKAPLAN SK-15 SINGLE PLY PVC ADHERED WATERPROOF MEMBRANE MID-GREY 7012.
 - FLAT ROOF OUTDOOR CLASSROOM FURNITURE AND STAINLESS STEEL HANDRAILS TO ARCHITECTS DETAIL.
 - COURTYARD PAVING TO ARCHITECTS DETAIL, RAIN GARDEN BIO-RETENTION TREES AND OTHER SOFT PLANTING TO BE SELECTED (MOUNTAIN ASH/ BIRCH /MAPLE/ASH/WILLOW) IN CONJUNCTION WITH SDCC'S PARK'S DEPARTMENT.
 - ALL NEW RAINWATER GOODS - TO BE SQUARE PRUSSIAN BLUE RENDERED GUTTERS & DOWNPIPES.
 - ALL DOOR & WINDOW HEADS & CILLS WILL BE WHITE CEMIII CEMENT.



SCIENCE AND LANGUAGE CENTRE

Durkan Centre, Fortunestown Way, Jobstown, Dublin 24.

ISSUE: PLANNING STAGE
 III 06 DRN #
 Client: CITYWISE EDUCATION
 Scale: 1/100
 Date: April 2022
 Drawing Title: East & West Elevations
 Project: Science and Language Centre

FRANCIS NOEL DUFFY
 M. Arch, B.Sc. Arch, Dip Arch.
 39 Stocking Wood Copse, Rathfarnham, D16
 francis.duffy@gmail.com
 Mob 086 066 4762 Tel 01 494 7795

