

Planning Pack Map

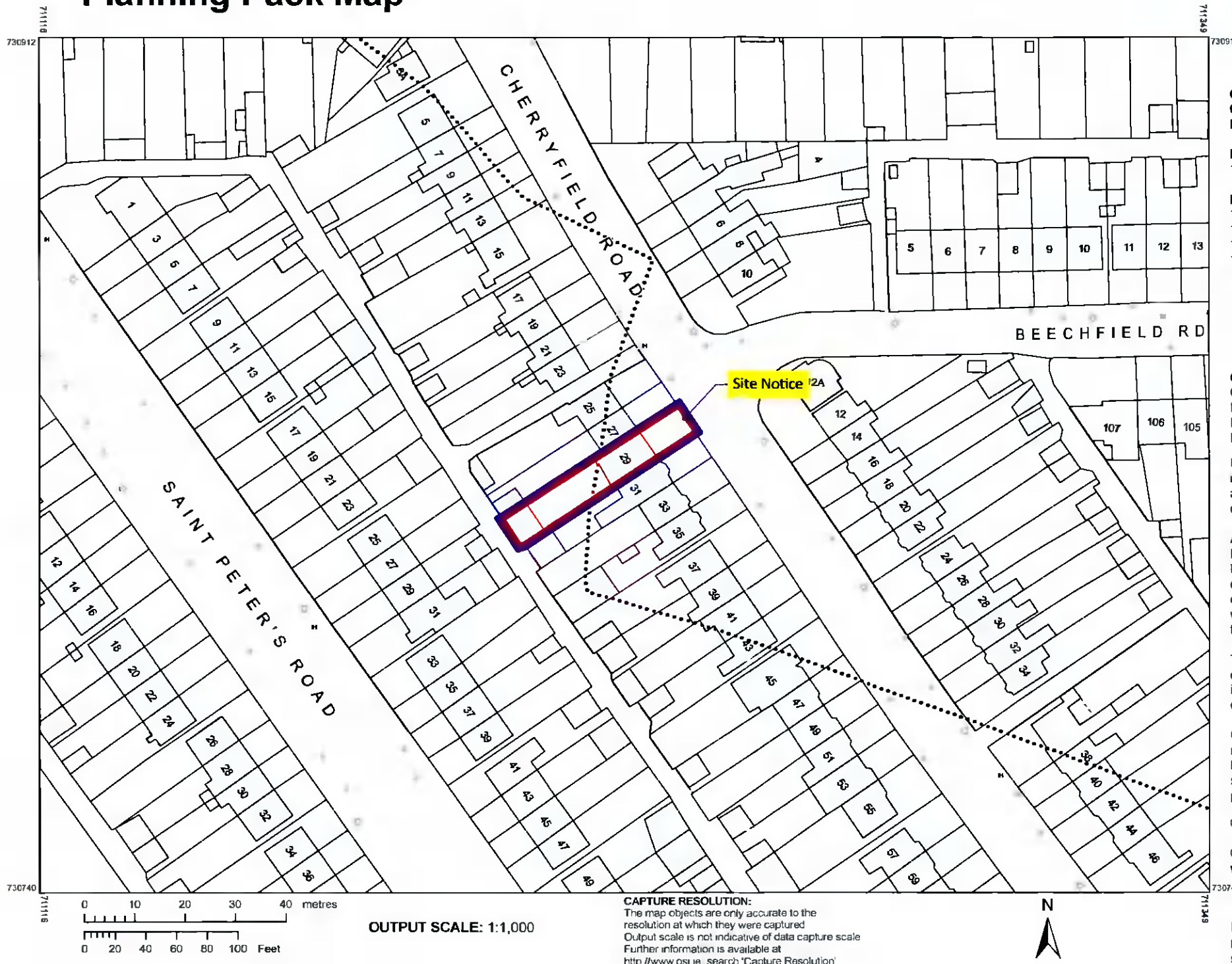

CENTRE COORDINATES:
ITM 711233,730826

PUBLISHED: 11/11/2021
ORDER NO.: 50232453_1

MAP SERIES: 1:1,000
MAP SHEETS: 3327-09, 3327-10, 3327-14, 3327-15

COMPILED AND PUBLISHED BY:
Ordnance Survey Ireland,
Phoenix Park,
Dublin 8,
Ireland.

Unauthorised reproduction infringes Ordnance Survey Ireland and Government of Ireland copyright

All rights reserved. No part of this publication may be copied, reproduced or transmitted in any form or by any means without the prior written permission of the copyright owners.

The representation on this map of a road, track or footpath is not evidence of the existence of a right of way.

Ordnance Survey maps never show legal property boundaries, nor do they show ownership of physical features.

© Suirbhéireacht Ordanáis Éireann, 2021
© Ordnance Survey Ireland, 2021
www.osi.ie/copyright

LEGEND:
<http://www.osi.ie>, search 'Large Scale Legend'

CAPTURE RESOLUTION:
The map objects are only accurate to the resolution at which they were captured. Output scale is not indicative of data capture scale. Further information is available at <http://www.osi.ie> search 'Capture Resolution'

OUTPUT SCALE: 1:1,000

P-01 Site Location Map

Project Stage: Design Verify Construct

Drawn by: ml Date: Monday 9 May 2022
Client: Zoe Faulder O'Brien & Dave O'Brien
Project: Extension & Renovation Works
Project Address: 29 Cherryfield Road, Walkinstown, Dublin 12 (D12C8E2),

RevID	Issue Name	Issue Date	Issued By	Comment
P1	Planning Submit	26/11/2021	markl	
P2	Further Information	09/05/2022	markl	

Issue ID: P2 Rev: P2

- Land owned by applicant
- Site Boundary

