

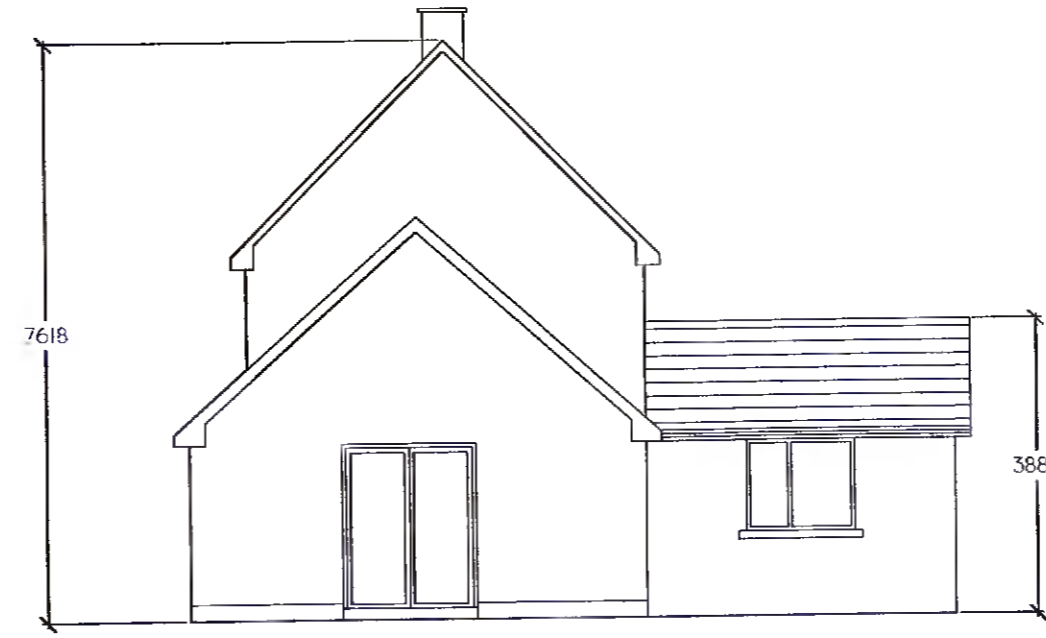

EXISTING FRONT ELEVATION
SCALE 1:100



EXISTING REAR ELEVATION
SCALE 1:100



EXISTING GABLE ELEVATION
SCALE 1:100

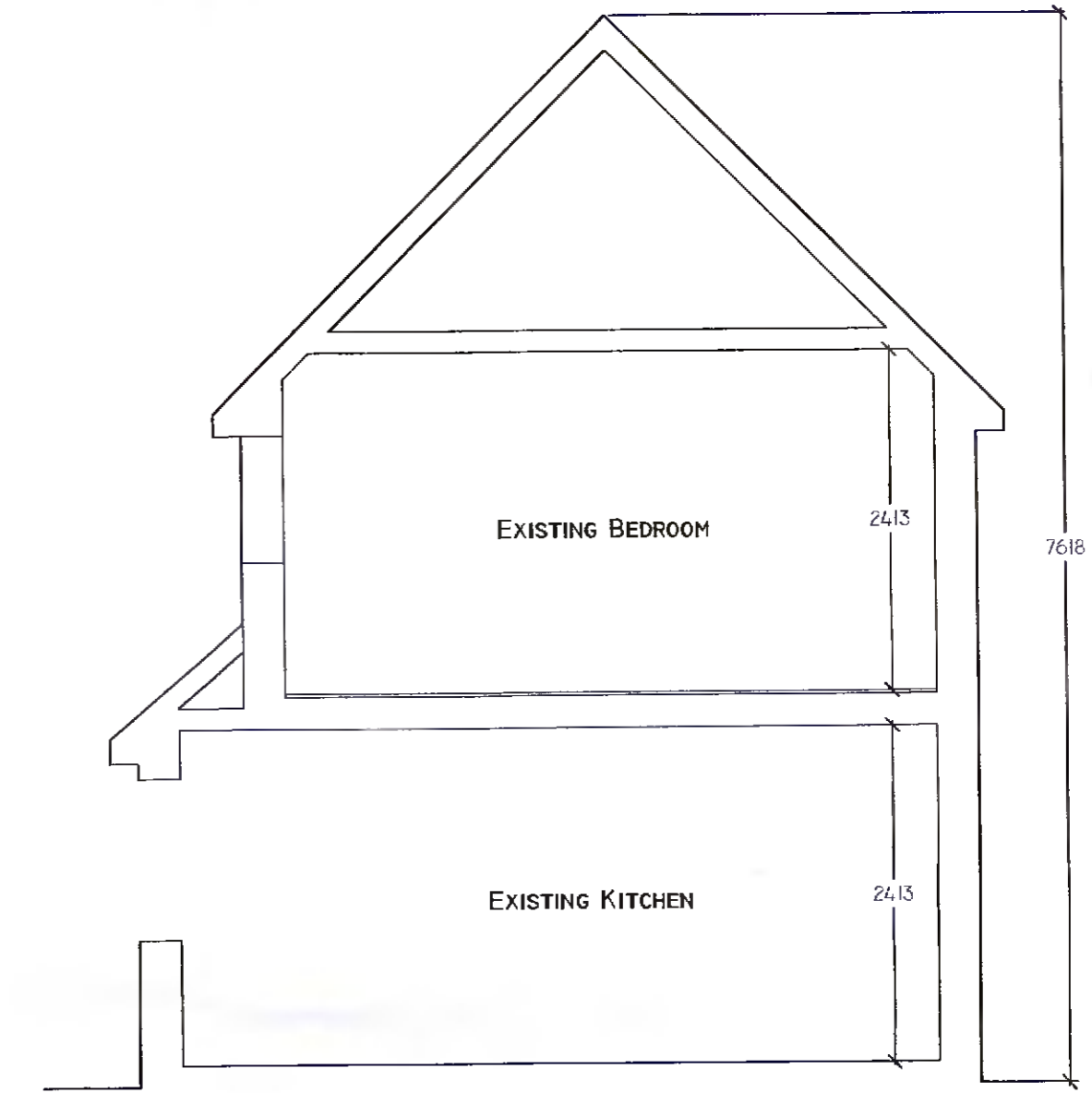

EXISTING TYPICAL SECTION
SCALE 1:50

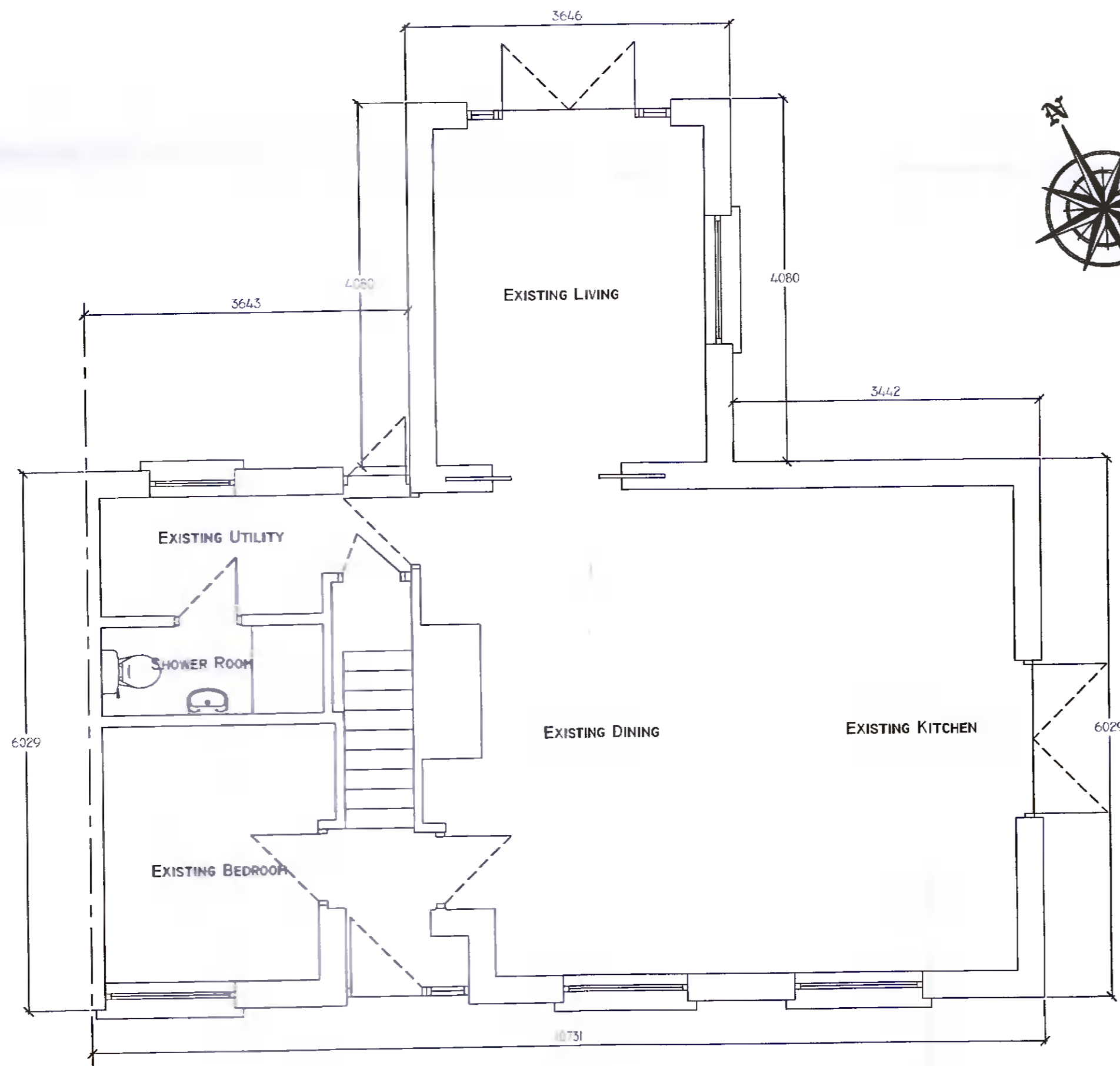

EXISTING GROUND FLOOR PLAN
SCALE 1:50
AREA = 68.24 sq. m.

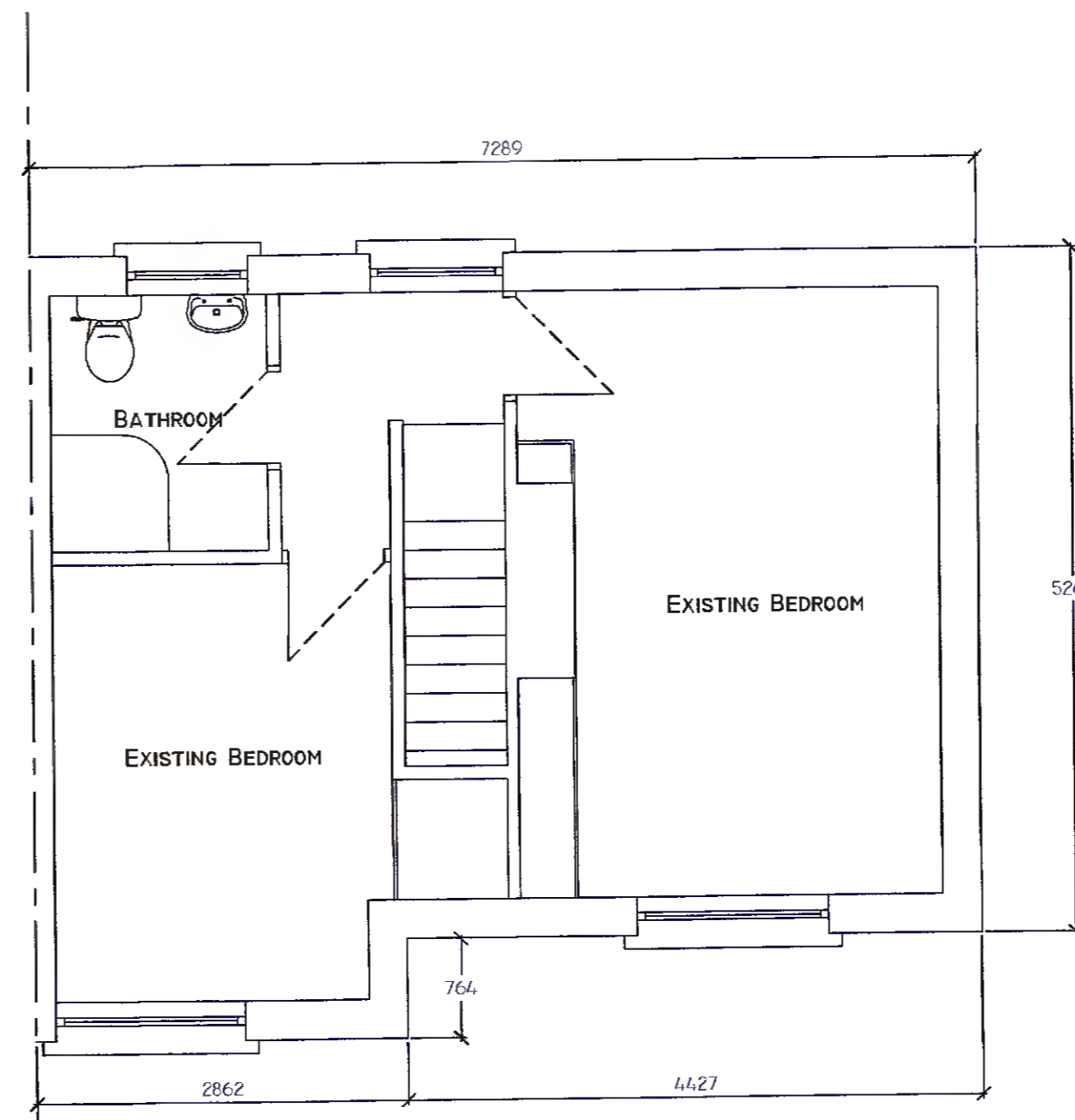

EXISTING FIRST FLOOR PLAN
SCALE 1:50
AREA = 33.74 sq. m.

TOTAL AREA = 101.98 sq. m.

Rev.	Date	By	Description
Scale	1:100, 1:50		PROPOSED WORKS AT 2 BALLYBODEN CRESCENT, RATHFARNHAM, DUBLIN 16
Date	APRIL 2022		
Drawn by	D.C.		Drawing Title SURVEY OF EXISTING
Drg. No.	22-1446-03	Rev.	Client SEAN & LISA SHERRIDAN

© DaCAD DESIGNS
DESIGN, PLANNING &
FIRE SAFETY CONSULTANTS
55 LUDFORD DRIVE, BALLINTEER, DUBLIN 16.
TEL: 086 8147081
Email-dacdesigns@gmail.com