

EXISTING SOUTH WEST ELEVATION

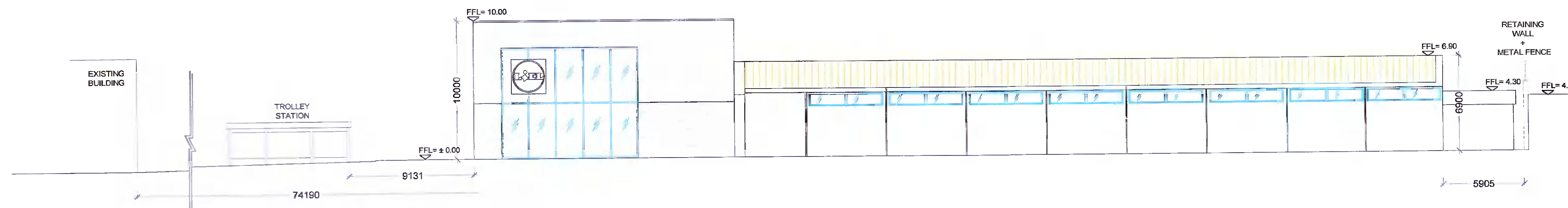

EXISTING NORTH WEST ELEVATION

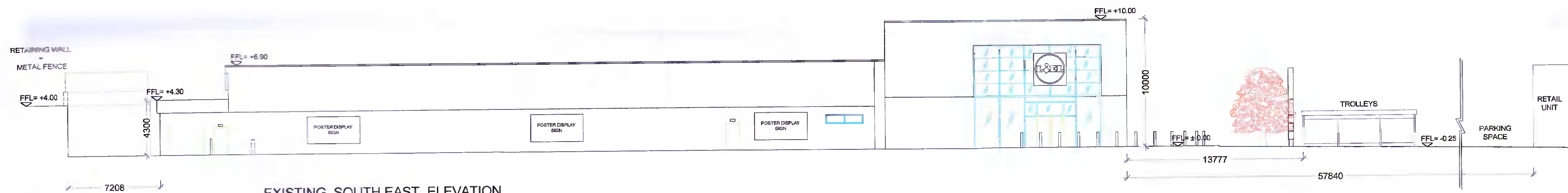

EXISTING SOUTH EAST ELEVATION

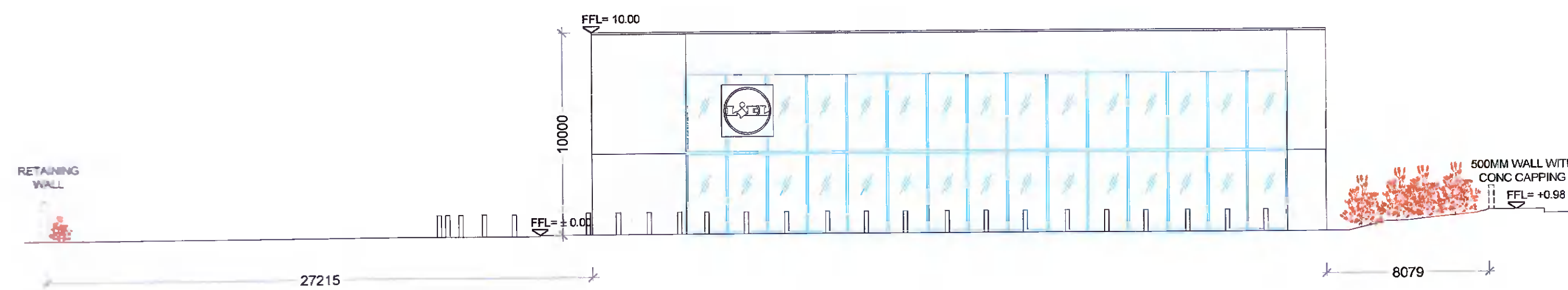

EXISTING NORTH EAST ELEVATION

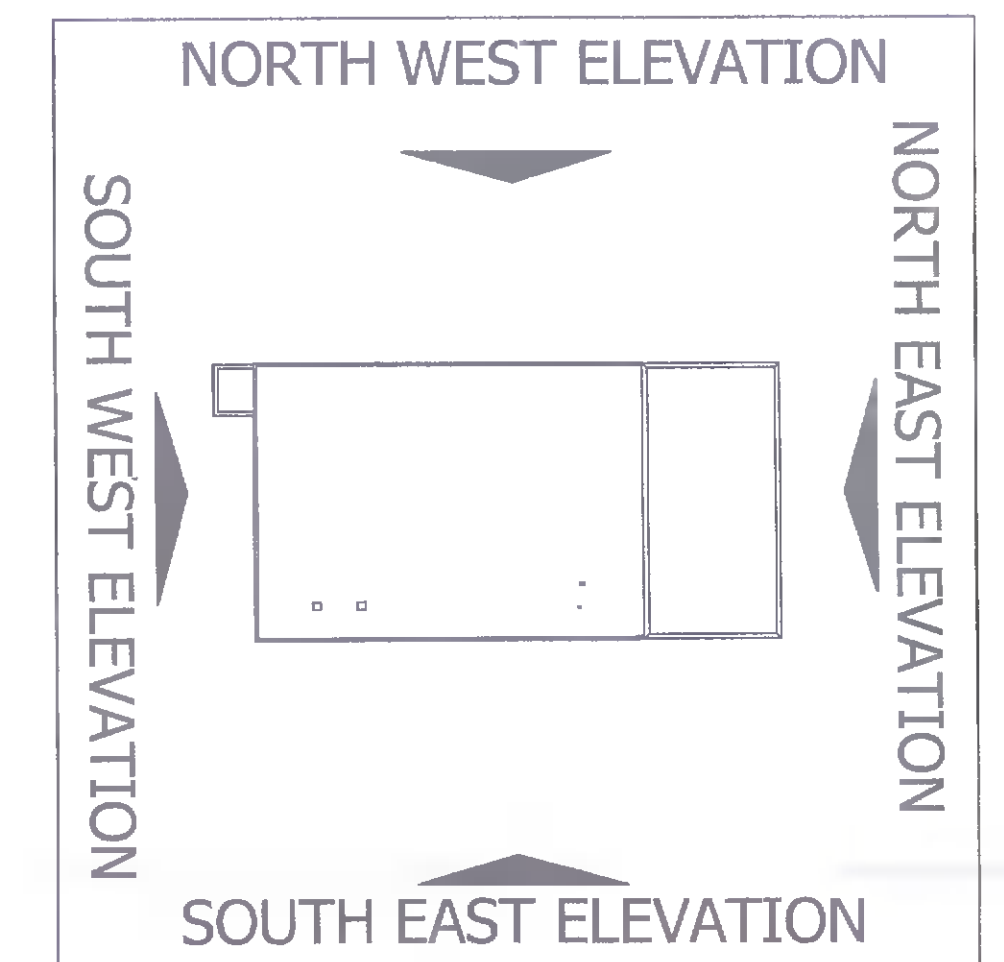

JOB : Proposed Solar Panels at
Lidl Store Complex
Cookstown Road
Dublin 24, D24 V2VW

CLIENT: Lidl Ireland GMBH

TITLE: Existing Elevation Plan.

PLAN No.: 05

SCALE: 1/200@A1

Rev A 07/04/2022
Drawing by Elena Vazquez

NOTES:

1. This drawing is copyright and the property of Bioenergy Power Systems T/A Enerpower. The design information contained herein is strictly confidential. This document is not be used reproduced, disclosed or circulated, in whole or in part without the prior written permission in each instance of Bioenergy Power Systems T/A Enerpower.
2. This drawing has been produced electronically and may have been photo reduced or enlarged when copied hence do not rely on any scales quoted work only to figured dimensions (do not scale) all dimensions to be checked on site, any errors or omission to be reported to the agent immediately.
3. This drawing is to be read in conjunction with all relevant structural, services and architectural drawings, specifications and schedules.
4. All dimension are in millimeters and levels in meters unless note otherwise.



ENERPOWER
TOTAL ENERGY SOLUTIONS
enerpower.ie
051 364054
Waterford Business Park, Unit 24 Cork Rd, Waterford