

Drawing : Section C-C

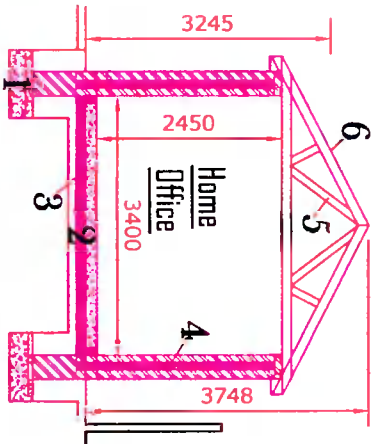

- 1: CONCRETE FOUNDATIONS TO LATER STRUCTURAL ENGINEERS DESIGN
- 2: SOLID CONCRETE FLOOR ON 150MM SUB-FLOOR INSULATION
- 3: RADON BARRIER INSTALLATION IN COMPLIANCE WITH RADON INSTITUTE OF IRELAND REGULATIONS
- 4: DOUBLE LEAF BLOCK WALL WITH FULL FILL EXTRA THEM CAVITY INSULATION
- 5: TRUSS OFF-SITE MANUFACTURED ROOF MEMBERS ROLLED CONCRETE ROOF TILES ON BATTENS ON TYVEK SUPER-PRO BREATHABLE SARKING FELT
- 6: ATTIC INSULATED TO BUILDING REGULATION STANDARD

Drawing : Proposed Attic floor plan

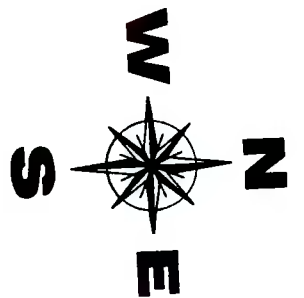
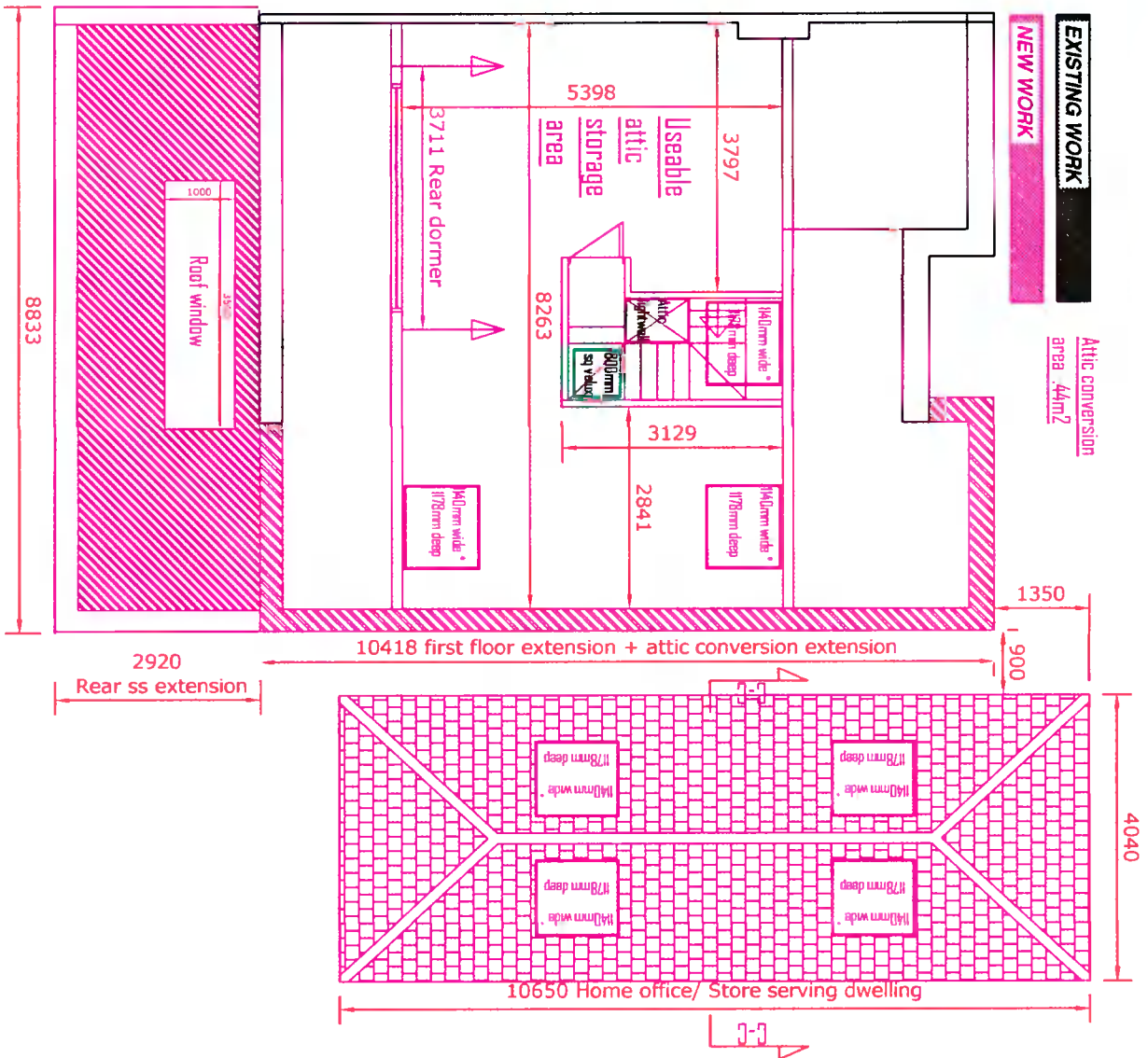

Drawing : Proposed First floor plan

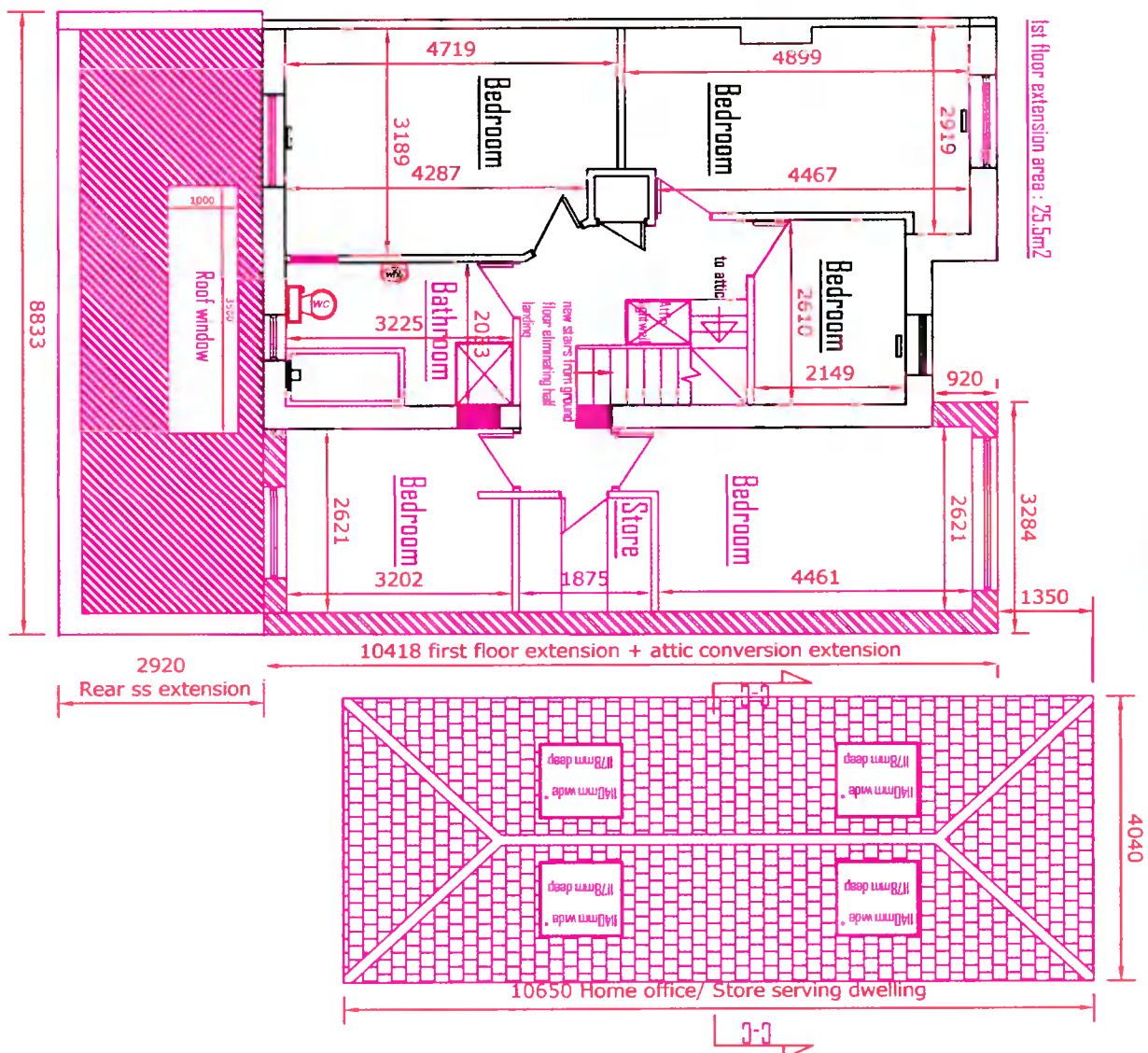

Drawing:	Proposed Attic & first floor plans and proposed section C-C
Project:	We Alan & Carina Dillon intend to apply for full planning permission for 1: First floor & two storey extension to side 2: Removal of hip section of roof and building up gable wall to form a quarter hip 3: Conversion of attic to useable storage space placing 2 velux windows and a dormer window and solar panels in roof to rear, and 2 velux windows in roof to front 4: For a new single storey extension to rear 5: Window profile change to house 6: For a new single storey shed / home office extension to side of existing house at 29 Woodstown Lane, Dublin 16
Prepared by:	Bdes Ltd, Lower Friarstown, Bohernabreena, Dublin 24 Ph: 087-9825396 Email: Michael.Finnan043@gmail.com
Date:	21-4-2022
Scale:	1:100
Drawing nr:	9

Please Note : These drawings are for planning application purposes only and no works to commence until author is notified . Any site dimension discrepancy with drawings to be notified to author immediately . Any builder gouting for works must visit site, and establish exact nature of works prior to preparing works quote .